WEATHER FORECASTS

Victoria and Vicinity—Light to moderate winds; generally fair and mild.

Vancouver and Vicinity—Light to moderate winds; generally fair and mild.

The Daily Colonist.

(ESTABLISHED 1858)

COLONIST TELEPHONES

Business Office	11
Circulation	12
Job Printing	197
Editorial Rooms	80
Editor	2111

NO. 288—SIXTY-FIFTH YEAR | VICTORIA, BRITISH COLUMBIA, THURSDAY, NOVEMBER 15, 1923 | TWENTY PAGES

HOUSE PROTESTS LEVY OF DUTIES

Legislature Will Petition Ottawa to Appoint Customs Officer at New York—Will Fight Department's Action

PREMIER'S MOTION PASSES UNANIMOUSLY

Customs Authorities Not Legally Empowered to Enforce Impost on Canadian Goods, Says Hon. Mr. Oliver

UNANIMOUS action of the Legislature in support of an appeal to the Federal Government to establish a customs officer at New York and eliminate the existing regulations under which Canadian goods manufactured in the East must pay duties when transhipped at New York for shipment to British Columbia ports, was voiced at last night's session of the House, the first night session to be held by this year's House.

The Legislature went further, and approved of the terms of the lengthy resolution presented by the Premier on the subject, one calling for the House to take such steps as it may properly take to resist the imposition of customs duties upon such Canadian manufactured goods.

The Premier, in his remarks in explaining the purport of the resolution, declared that under Section 121 of the British North America Act the customs authorities have no right to impose the duties complained of; that under that Act it is provided that "all articles of the growth, produce or manufacture of any one of the provinces shall, from and after the Union, be admitted free into each of the other provinces," and that the Provincial Government was ready to stand behind any legal action that might be necessary to test the matter in the courts, even were it necessary to carry the case to the Privy Council.

Stating that, in supporting the resolution before the House he desired to eliminate anything in the nature of partisan politics, Premier Oliver held the question was one of provincial rights under the constitution, and as the customs regulation which is being called in question has been in force for a number of years and has been effective under both Conservative and Liberal administrations, that fact should remove the matter from partisanship.

Continued on Page 6.

TWENTY THOUSAND MARK IS NEARING

Jubilee Hospital Building Fund Campaign Reaches Promising Results at End of Two Days

At the end of the second day of their campaign for $125,000, the Jubilee Hospital building fund committee yesterday was able to show a total collection of $18,190.70. This is highly satisfactory and it is confidently expected that the citizens will keep up the excellent record they have established at the beginning.

"A" list, which is made up of the men with the larger banking accounts, is being canvassed this week. Next week the committee in charge of "B" list will start their canvass. Everyone will be expected to decide by then what amount they are prepared to subscribe to the object, the merits of which can hardly be questioned by anyone who recognizes the value and necessity of an up-to-date hospital in the city.

The committee has issued a statement, inviting citizens to visit the hospital and see for themselves the desirability of completing the new quarters.

The following is a complete list of subscriptions to date, and others will be welcomed at campaign headquarters, Central Building, corner of Broad and View:

Subscriptions

C. P. R.	$5,000.00
Mr. D. J. Angus	2,000.00
Sir Frank Barnard	2,500.00
Anonymous	5,000.00
B.C. Cement Co., 2nd sub.	1,500.00
Mr. Geo. D. Bouton	100.00
Girls' Friendly Society	5.70
Miss Macklin	5.00
Dr. Boak	500.00
Dr. M. Raynor	100.00
Rennie & Taylor	500.00
Lemon & Gonnason	500.00
Mrs. Wm. Atkins, in memory of Wm. Atkins, Nov. 14, 1872-1923	50.00
Major F. Wollaston	5.00
H. E. Beasley	100.00
P. A. Crump	25.00
Mr. and Mrs. J. R. Redpath	200.00
Senator R. F. Green	100.00
Total	$18,190.70

KRUPP OFFICIALS SECURE FREEDOM

About to Be Granted Liberty on Technicality—Were Granted Parole in October

DUSSELDORF, Nov. 14.—Baron Krupp von Bohlen's prison days are definitely over, according to German officials. He and other Krupp directors had been sentenced to long prison terms, but they now have been liberated, the technical expression used in the document granting them their freedom describing it as "postponement of punishment."

Baron Krupp von Bohlen and other directors condemned with him were granted a temporary release on October 25 on parole.

PREMIER MACKENZIE KING
Who was one of the principal speakers at the farewell dinner of the Imperial Conference last night.

TO GIVE PLAN OF IMMIGRATION

MEMBERS OF CONFERENCE TO MEET MINISTER TODAY

Will Outline Policy of Government as to Settlers—Sessions Close This Afternoon

OTTAWA, Nov. 14.—When provincial representatives who attended the Immigration Conference here today, meet Hon. G. A. Robb privately Thursday morning, they will be given definite information regarding the government's future immigration policy.

This announcement was made by the minister just before the conference rose for the day. He expressed a desire to see officials of transportation companies at his office in the morning, after which he would see the provincial delegates. Several of the provincial representatives complained during the afternoon that they could not discuss the immigration policy thoroughly unless they had placed before them some concise programme dealing with future policy.

The Conference will conclude its session tomorrow afternoon.

Delegates from every province except Manitoba and British Columbia were present and all had an opportunity of dealing with the immigration situation as it affected the part of the Dominion they represented.

"Experienced housekeepers do not exist in England any more," Miss M. V. Burnham, Federal supervisor of woman immigration, told delegates to the immigration conference here this orning.

She was discussing the Empire Settlement Scheme as it affected the domestic help problem.

"Now that the Dominion Government is meeting part of the expense of bringing these women to our shores," she declared, "we should have the power to insist that they have a brief period of preliminary training which would at least be sufficient to make them familiar with some of the simple rudiments of domestic service in Canada."

G. Bogue Smart, commissioner of juvenile immigration, dealt with some of the work accomplished by his department in the last twenty-five years. He quoted figures to show that at the present time there are 3,898 boys and 1,194 girls living in Canada under the supervision of Federal immigration authorities. During the fiscal year, 1,754 juvenile immigrants were brought from the Old Country. Experience, the commissioner declared, showed that ninety-five per cent of the young settlers made satisfactory citizens.

It is expected that the conference will end Thursday afternoon.

WILL REARREST PAROLED CONVICT

Vancouver Authorities Await Probable Action of Washington State Board on Murderer's Petition

VANCOUVER, Nov. 14.—If G. Van der Heiden, who is appealing to a parole board in Washington, gets his release on parole from Walla Walla, Washington, penitentiary, he will probably be arrested at the gates of the prison on a new charge of murder laid by Canadian authorities.

Van der Heiden is serving a life sentence for the murder of his wife and a Vancouver man who was walking with her in Seattle six years ago. The local police are in possession of a letter written by a friend of Van der Heiden in which the latter is said to have shot down night watchman Painter, of the B. C. Electric Railway, at a lonely street crossing in Vancouver in the Spring of 1914.

ALLOCATE BALANCE OF FAMINE FUND

Universities of Nanking and Peking Receive Remainder of Lamont Committee Collection

PEKING, Nov. 14.—The sum of $900,000 in gold remaining in the treasury of the Lamont committee for famine relief is to be apportioned between the Universities of Nanking and Peking as endowments, three-quarters of the amount going to the former, and the balance to the latter.

The local famine fund committee, headed by C. R. Bennett, manager of the International Bank, has approved plans submitted by the universities for use of the fund, which includes measures for the prevention of famine and co-operation of the existing famine relief organizations for a period of ten years.

TARIFF POLICY OUTLINED TODAY

Premier Baldwin Expected to Make Statement in House Today on Proposed Imperial Preference

CABINET HELD LONG SESSION YESTERDAY

Enthusiasm of Liberals and Laborites Contrasted With Present Uncertainty Displayed by Conservatives

LONDON, Nov. 14.—Pending Premier Baldwin's further exposition of his protectionist policy, which will be made in the course of the debate on the Labor censure motion in the House of Commons tomorrow, political interest is wholly absorbed in active preparations in the various constituencies for a sharp election campaign.

The cabinet had a long sitting today, when, it is believed, outlines of the government's policy were laid down. There is evident misgiving and nervousness among the members of the Conservative party generally, as contrasted with the enthusiasm displayed in the Liberal and Labor ranks.

Different Conditions

The present campaign differs from a similar campaign which carried the Liberals triumphantly to victory in 1906. When Joseph Chamberlain launched his famous protectionist move, which smashed his party, there were practically only two big parties in Parliament — Conservatives and Liberals—with a very small Labor party and a few Irish nationalists. Now the Labor party in the House of Commons consists of 144 members and is the official opposition.

If the reunited Liberal and Labor parties could be induced to co-operate there is a very general belief that the protectionists would be defeated.

The Labor party, however, has consistently refused to co-operate with the Liberals, and as a consequence the Liberals are fighting Laborites in the constituencies and giving seats to the Conservatives on minority votes. The expiring Parliament was in point of fact elected on a minority vote of the electorate for this very reason.

Appeal for United Opposition

The Liberal press is making appeals to the Labor leaders to agree to some sort of an election concord to prevent such internecine fighting in the constituencies on the ground that the present is a unique occasion, where Liberals and Laborites have an equal interest in defeating protectionism.

Up to the present the Labor leaders are not hurrying to respond. The campaign of election oratory has begun with great gusto. Having no details of Premier Baldwin's plan to criticize, his opponents are concentrating on the suddenness of his conversion to protection and on the fact that many of the biggest trades suffering from unemployment—the shipping, mining, engineering and common industries, which it is estimated constitute 90 per cent of the nationally employed — cannot possibly benefit from a tariff on foreign manufactures.

Political Pusillanimity

"The dissolution is the worst example I have known of political pusillanimity and cynicism," ex-Premier Asquith declared tonight.

Winston Spencer Churchill, in a statement to the press, makes a similar slashing attack on the government, while Lloyd George will open his campaign Saturday.

Premier Baldwin will make his first campaign speech in London Monday, and until his supporters know the outlines of his policy they will be at somewhat of a disadvantage in the oratorical field.

Mr. Churchill appears yet undecided what seat he will contest, but hope is expressed by the Lancashire chief of the free traders that he will select some Lancashire seat and fight his free trade campaign in the cotton districts, where it is calculated the government is certain to lose a number of seats on the protection issue.

EASTBOUND TRAFFIC SHOWS INCREASE

Development of Wheat Movement to Pacific Equalled by Growing Tonnage to Atlantic

VANCOUVER, Oct. 14. — Eastbound business of the Canadian National Railway, from Vancouver, is showing a substantial increase as the westbound grain movement grows, it was learned from J. R. Cameron, assistant general-manager of the railway, who is here today.

October eastbound business increased approximately 37 per cent over the same period in 1921, and 13 per cent over October, 1922.

Last September, the volume of business showed an increase of about 34 per cent over the same month in 1921, and about 28 per cent over September, 1922.

Loading of grain on the Prairies in territories served by the Canadian National Railway, for export from Vancouver, is increasing daily, Mr. Cameron states. Last Tuesday, 85 cars were loaded for Vancouver, or about three times the recent average loadings.

NOMINATED IN HALIFAX

HALIFAX, N. S., Nov. 14.—William A. Black was nominated by the Conservative party here tonight to contest the Halifax constituency in the coming federal by-election.

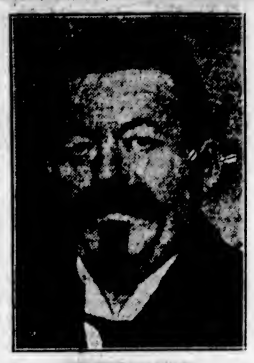

PRESIDENT EBERT
Storm centre of Germany's present political turmoil.

MAY REPUDIATE VERSAILLES TREATY

Berlin Dispatch Says Germany May Take Drastic Action if Ruhr Occupation Continues

LONDON, Nov. 14.—Germany has decided to repudiate the Treaty of Versailles and not to comply with either the reparations clause or any other of the clauses of the treaty as long as the French and Belgians occupy the Ruhr, says a dispatch to The Daily Mail from Berlin.

The German Government's attitude, says The Daily Mail, is that repudiation follows logically its theory that the occupation of the Ruhr infringes the treaty and that as long as the French and Belgians persist in breaking the terms of the treaty, Germany is excused from observing them.

WEST OPTIMISTIC, STATES MINISTER

HON. T. A. LOW IMPRESSED WITH PERMANENCY OF PROGRESS

On Return From Tour to Coast, Cabinet Minister Reviews Economic Outlook of Country

OTTAWA, Nov. 14.—"There seems little doubt now that the crop of 1923 will run close to 500,000,000 bushels," said Hon. T. A. Low, Minister of Trade and Commerce, tonight, in commenting at length upon a trip of inspection through the Western Provinces and as far as the Pacific Coast, from which he has just returned to Ottawa.

Mr. Low spoke of a general spirit of optimism which he noticed in the Western cities. He said that it was felt that the turning had now been made toward pre-war prosperity, and good harvests for another couple of years were all that were needed to completely put Western Canada back on its feet.

National Lines Busy

The Canadian National Railways, Mr. Low found, were handling an unprocedented proportion of Canada's grain shipments. For the seven months of the year already past, he said, the railways were in a better position by some $5,000,000 than for 1922, and with the heavy grain traffic they were now handling an excellent record should be established by the end of the year.

The increased use of the Vancouver-Panama Canal route shipping Western wheat was one of the most significant things he noticed on his trip. Three or four times the amount shipped in former years was due to leave Canada over this route this year, he believed. A large percentage of this was bound for the United Kingdom. Canada might be proud of the fact that she had shipped more wheat to the Orient last month than had the United States.

Throughout Western Canada, Mr. Low said, he found a general spirit of revival and courage, undoubtedly based on the excellent crop and the exceptionally fine weather which had ensured early threshing and smooth shipping movements.

British Columbia's Progress

The West, furthermore, he asserted, was assuming a greater character of permanency and development of its own. British Columbia had now passed to third rank in the manufacturing provinces of Canada, while Manitoba, particularly Winnipeg, was rapidly developing a network of manufactures with export as well as home trade built upon them. The other Western cities in lesser degree are showing the same confidence in the future of their provinces, he said, and broadening out into wider commercial and industrial developments. Mr. Low spoke of the immense possibilities of Vancouver, due one day, he said, to become the metropolis of the Pacific. "Our trade with the Orient is growing by leaps and bounds, and with three-fifths of the world's population on the Pacific, the future growth of Canadian trade there can be imagined."

Half Million Deal In Timber Reported From Prince Rupert

VANCOUVER, Nov. 14.—A sawmill at Prince Rupert with large timber tracts nearby, held by the Prince Rupert Holding Company, Ltd., are reported to have been sold to a group of California and Iowa capitalists for approximately $500,000.

The purchasers, it is believed, intend to develop a pulp and paper industry. The sawmill has a cut of about 125,000 feet per day.

LONDON, Nov. 14.—Sir James Barrie is in a London nursing home suffering from what is characterized as a "slight indisposition." At his residence it was said that the condition of the eminent writer was by no means serious and that he was "just having a rest."

SAY ORIENTALS CONTROL TRADE

Asiatic Competition Subject of Much Debate Amongst the Visiting Growers at Potato Show

STARTLING FIGURES GIVEN BY OFFICIAL

Claim Deputy Minister Underestimates Situation When Says Chinese Dominate 50 Per Cent of Tuber Market

STRONG feeling against the commandeering of the British Columbia potato growing industry by Orientals was apparent among the visiting farmers at the potato show yesterday afternoon. It began after a statement by Dr. D. Warnock, Deputy Minister of Agriculture, who participated in the opening ceremonies, that fifty per cent of the industry is in the hands of Chinese.

Passages in the speech of Mr. J. A. Grant, British Markets Commissioner, to the effect that the growers were confronted with the problem of the Oriental whenever they faced the question of the formation of co-operative associations, added to the intense interest created in the situation and, here and there, little groups of visitors were heard to discuss the difficulties that the competition of the Chinese forced upon them.

When approached by a Colonist reporter, a prominent government official engaged in agricultural work stated that Dr. Warnock had understated the case. People in a position to know, he said, estimated that not a mere 50 per cent of the industry was in the hands of the Oriental, but as much as 90 per cent.

In Vancouver, he said, the Chinese formerly used to undersell the product of their white competitors and that imported from the United States. But now they control 75 per cent of the crop that finds its way to the Terminal City market from Provincial points, he said, and can force the wholesalers there to pay whatever price they demand. If the wholesalers refuse, he pointed out, the Chinese are in a position to undersell them through possession of their own wholesale houses, retail stores and house-to-house method of distribution. They could always undersell the importations from the United States, he averred. In his opinion, the wholesalers of Vancouver were entirely at the mercy of the Chinese as far as potatoes are concerned.

He went on to give the startling information that, to his certain knowledge, only two white ranchers are at present engaged in potato growing in the whole of the Lillooet district, where the industry could be said to be entirely controlled by the Oriental. The famous Ashcroft potato, widely advertised as the best of the British Columbia crop, and featured on all C.P.R. dining-car menus, is grown only by Chinese now, he said, who have replaced the original white growers with but very few exceptions.

The same official was responsible for the statement that 60 per cent of the greenhouses of the Province are owned by Chinese. A visitor from Saanich pointed out at this juncture that Chinese are building a ten-thousand-dollar greenhouse on Shelbourne Street for the production of tomatoes and asparagus.

Further ebullitions of the growers' hostility to Chinese competition marked the meeting, held in the auditorium of the Chamber of Commerce last night.

SPIRITUAL HEALER REMAINED DEAD

Legal Time Limit for Burial Expired Without Result—Was Visitor Here

NEW YORK, Nov. 14.—Dr. Frederick L. Rawson, English spiritual healer, who died of pneumonia four days ago with the belief that life remained in the human body until disintegration set in, had not returned to life this afternoon when the four days in which, under the law, embalmment or cremation must take place, had expired.

Women disciples today still kept vigil at the bier in an undertaking establishment. Apparently still entertaining hope, they sang and prayed fervently.

The late Mr. Lawson paid three visits to Victoria in the course of lecture tours. He was here the last time about a year ago. A fourth trip was to have been made across the American continent on a lecturing tour, and it is presumed by friends of his living here that his death occurred as he was about to enter on his fourth trip.

Mr. Alfred Carmichael, of this city, who was acquainted with Mr. Rawson, says he was mentally very keen, and had been a very eminent mechanical engineer. He made a deep study of philosophy, and was the author of a very well-known work, "Life Understood."

British Laborites Abandon Capital Levy Proposals

LONDON, Nov. 14.—The Labor Party will abandon its capital levy plank, says The Daily Express, which predicts that this will have an immediate reaction unfavorable to the Conservatives.

PREMIER STANLEY BRUCE
Of Australia, who is coming to Canada from the Imperial Conference.

MAYOR OPENS BIG POTATO FAIR HERE

GROWERS FROM ALL SECTIONS OF PROVINCE GATHER

Period When British Columbia Will Be Shipping Vast Quantities of Tubers to U.S. Predicted

"This exhibit should undoubtedly reveal to the public that we can grow better potatoes in this Province than anywhere else," said His Worship Mayor Hayward yesterday afternoon in the speech with which he opened the British Columbia Potato Show and Educational Seed Exhibit in the basement of the Arcade Building.

Throngs of people moved about among the exhibits after the show had been thrown open to the public. Growers from such far away regions as the Cariboo and the Okanagan mingled with Victorians and farmers from the nearby districts in the crowds of interested visitors.

"I didn't think I could be interested in a mere potato," said Mayor Hayward in his opening remarks, "but I find myself marvelling at the perfection to which the tuber is here shown to have been developed. His Worship then went on to congratulate those responsible for the success of the function and to extend a welcome on behalf of the city to the visitors present.

Dr. D. Warnock, Deputy Minister of Agriculture, in the absence of the Hon. E. D. Barrow, who had to attend the afternoon session of the Legislature, extended an official welcome on behalf of the Provincial Government. "In a few years' time," he said, "I hope to see British Columbia potatoes, as a result of this seed certification work, occupying the same proud position in the markets of America and the Old Country that is now held by the apples from this Province."

In introducing the speakers, Mr. J. A. Griffith, chairman of the agriculture group of the Chamber of Commerce, who presided at the

Continued on Page 11

B.C. POLICE TO BE SEMI-MILITARY

Attorney-General Manson Introduces New Bill—Will Promote Esprit de Corps and Loyalty

Six bills were given their readings in committee at the first night session of the British Columbia Legislature held yesterday. With the exception of the one respecting certain alterations in the formation and administration of the Provincial Police Department and provincial jails, very little discussion ensued.

In his introduction of the Provincial Police bill, Attorney-General A. M. Manson stated that the proposed changes had been listed only after careful research work had been made into the methods of administration practised in other provinces. It was proposed to conduct the British Columbia department on a semi-military basis, which included a three-year enlistment period. He believed the changes contemplated would serve to develop a better union among various branches, a more animated esprit de corps, and a stauncher loyalty. He hoped that under the new regulations the British Columbia department would be one of which residents of the Province could be justly proud.

Loyalty Needed

"A good provincial police force is particularly needed at the present time," he said. "If we can establish a force which is loyal and has a real esprit de corps, we will be relieved of the necessity of employing special officers in order to secure enforcement of the provisions of the Liquor Act. We do not want to use such officers and this bill is an effort to work without them."

Outlining the system upon which it was proposed to reorganize the department, the Attorney-General stated that recruits would be accepted as probationers and would go through a regular course of training similar to that practised by the Royal Canadian Mounted Police. Four inspectors would be allotted for the Province, which involved no change from present methods, but each inspector would, under the terms of the bill, have his duties and powers clearly defined. Under this head the Attorney-General asserted that inspectors would be empowered to act as coroners in special cases. This, he believed, would result in a considerable saving, as under present conditions it was sometimes necessary to send a coroner considerable distances into unorganized territory to investigate circumstances surrounding deaths which often proved to be purely accidental or natural.

As the hour was late, debate on the bill was adjourned until today.

The other bills to receive committee readings were: An Act to Amend the Factories Act; an Act Respecting Cemetery Companies; an Act to Amend the Official Guardians' Act; an Act Respecting Cancellation and Amendment of Plans, and an Act to Amend the Coroner's Act.

PREMIERS BID HOSTS GOOD-BYE

Dominions' Leaders Guests at Dinner Given by United Kingdom Branch of Empire Parliamentary Association

WORK OF CONFERENCE OUTLINED BY SPEAKER

Premier Baldwin Tells of Great Advance in Status of Overseas Possessions During Past Twenty-Five Years

LONDON, Nov. 14.—The Dominion Premiers who have been attending the sessions of the Imperial Conference tonight made their farewell speeches. The occasion was a dinner given in the Royal Gallery of the House of Lords by the United Kingdom branch of the Empire Parliamentary Association. Premier Baldwin, who presided, created a laugh when he expressed pleasure at being able to leave the perturbed wiles of domestic politics to "breathe the ambient air" for a time.

Premier Baldwin declared that in the Imperial Conference all the representatives had met together on terms of perfect equality. He spoke of the great advance in the status of the Dominions during the last twenty-five years and asked what might have been the effect on history had the Imperial Conference existed in the days of Lord North, George Washington and Benjamin Franklin. The gift of the conference had the maximum of self-development of the different parts of the Empire with the maximum of co-operation for the whole. For the first time, in addition to the Imperial Conference, an Economic Conference had met to devise means of making co-operation more effective.

Premiers Return Thanks

Premiers King, Bruce and Warren, who replied—Premiers Smuts and Massey not being able to attend—were all warm in their expressions of thanks for the courtesies extended. Mr. King stressed the development of the Empire as a community of free nations. The conference had, he said, given an opportunity for full discussion and better understanding of each other's position. It had helped to establish on a firmer basis, than had existed hitherto, the foundations of evolution of government within the Empire.

"I mean, by that," he proceeded, "that there have been made more clear at this gathering the means whereby it is going to be possible to work out through the conferences problems of concern to all of us."

The representatives had met in the conferences as representatives of governments responsible to their own parliaments. They would go back to their own Dominions with certain understandings which would be presented to the Dominion parliaments as the fruit of the conference discussions and which must, in the last analysis, receive the approval of their parliaments, and, through the parliaments, of the people.

"That means," said Premier King, "that the governments are in this position: They are able to say they have never lost sight of the source from which their authority comes, and, if there is to be democratic government in this age, it will be by keeping full account of the rights of the people who have the final say on everything which affects their well being."

Australia's Position

Premier Bruce pressed the Australian position for a voice in framing the Empire's foreign policy. He emphasized that while the status of the Dominions had changed within the Empire, it had not changed so far as international relations were concerned. If Great Britain went to war, the Dominions would still be involved.

"We, from Australia," argued Premier Bruce, "think we are not asking too much in that, if we are to bear the consequences of your foreign policy, we should have a voice in its framing."

Australia also felt the necessity of regarding Empire defence as one common, great, whole and believed further that provision should be made for a proper base in the Pacific.

Premier Bruce thought the government had adopted a statesmanlike attitude in offering preferences to the Dominions, but declared he had no desire to interfere in British domestic politics.

Premier Warren, of Newfoundland, in adding his thanks, spoke of the work accomplished by the Empire parliamentary association since its foundation.

SASKATCHEWAN TO HAVE REFERENDUM

Alberta Result So Impresses Adjoining Province Vote on Liquor Question Imminent

WINNIPEG, Nov. 14.—An early referendum on the liquor question in Saskatchewan was forecasted by Senator H. W. Laird, of Regina, in an interview here today.

"While I am not in the secrets of the government," said Senator Laird, "the result in Alberta has created a remarkable impression on the people's minds and has predisposed them to such an extent that an immediate referendum is virtually a necessity."

A petition signed by 80,000 moderationists, would be presented to the government very soon and this would likely result in a liquor referendum early in the New Year, he predicted.

A Mesh Bag Graces the Hand of Fashion

Utterly correct. Vividly beautiful. A dainty and useful accoutrement that lends the costume its final touch of charm.

For a Christmas gift nothing would prove more acceptable to her than a Silver Mesh Bag. Priced from $8.25 to $60.00

A Deposit Reserves Any Article Until Christmas

Mitchell & Duncan, Ltd.
JEWELERS
Cor. Government and View Streets Phone 675

WINDSOR TABLE SALT

2½ lbs. Windsor Salt, sack 15c
7 lbs. Windsor Salt, sack 30c
14 lbs. Windsor Salt, sack 50c
50 lbs. Dairy Salt, sack $1.50

709 Yates Street — Sylvester Feed Company — Telephone 413

Six Months for Perjury

MONTREAL, Nov. 14. — Irene Pierry was convicted of perjury by Chief Justice Decarie here today and sentenced to six months in jail. This is the sequel to the sensation created on November 30 last when Pierry swore to an affidavit seriously compromising Sir William Stewart, one of the members of the Quebec Liquor Commission.

FORMER CROWN PRINCE ARRIVES AT CASTLE

Joins Princess Cecilie and Children —Arrival and Journey Unostentatious as Promised

OELS, Nov. 14.—The former German Crown Prince, his wife, Princess Cecilie, and their children, made a happy dinner party last night, this being the first complete reunion of this branch of the Hohenzollern family in more than five years.

When Frederick William, who traversed the 400 miles from the Dutch border by automobile, drove up to the castle at six o'clock, dusk had fallen over the hills and the castle gates were only dimly lighted, so that the small crowd of townspeople who had been waiting all afternoon, had but a fleeting glimpse of their newly arrived neighbor.

Frederick William hurried into the interior court, where Princess Cecilie, her two daughters and youngest son were awaiting him, and the party immediately retired to their living quarters.

Former Crown Prince Frederick William is overjoyed at his return to Germany after five years of exile in Holland. He spent the morning strolling about the garden of his estate, accompanied by his wife, Princess Cecilie, and later received the newspaper correspondents, to whom he made the following statement:

Glad to Be Back

"I am glad to be back with my wife and children after nine years' absence (this apparently including his years on the war front); happy again to be among my fellow citizens and to be able to share with them the grave burdens of the Fatherland.

"It is my intention to devote myself to my personal estate in Oels and to help in the task of building up the Fatherland, which I have reason to believe will regain its former greatness."

He wore a sport suit and was bareheaded. Cecilie was attired in a brown leather motor coat with a traveling hat to match, and carried a walking stick. Two police dogs pranced about the garden and Frederick William at times stopped to play with them, tossing sticks for them to retrieve.

His good humor seemed unbounded and he visited the garage of the estate where he visited with the chauffeurs who accompanied him from Holland, their conversation being punctured by jokes and laughter.

TRADE CHANNEL SWIMMERS
—John Bull (London).

(Great Britain is the only country attempting to pay its debts and the only country struggling with trade depression.)

Home Bank President

TORONTO, Nov. 14.—H. J. Daly, president of the Home Bank, has been brought down by automobile ambulance from his Summer home at Island Grove to his home here.

OTTAWA WATCHES U.S. INCOME TAX PROPOSAL

Hope That Geographical Situation Will Compel Canada to Follow Washington's Lead

OTTAWA, Nov. 14.—Proposed reductions in the United States income tax, which is very similar to the Canadian tax in so far as salaries of moderate size are concerned, has aroused some interest here. In his budget speech delivered in 1920, Sir Henry Drayton, Minister of Finance, stated the principle that "our measures of taxation must, in view of our geographical situation, have regard to United States taxation."

Whether or not Finance Minister Fielding holds the same view, it is regarded as likely that important reductions in the United States tax would make the question of tax reductions in Canada a very live one. It has been argued in some quarters that a high income tax acts as a deterrent to immigration and that a country anxious for immigration cannot afford to retain her tax at a much higher level than the United States.

ADOLPH HITLER HAS BEEN SEQUESTERED

Leader of Bavarian Revolt Occupies Apartment in Fortress With Political Assassin

MUNICH, Bavaria, Nov. 14.—Adolph Hitler, one of the leaders of the unsuccessful Nationalist revolt, is sequestered from outside communication in the fortress of Landsberg, Upper Bavaria, it was learned today. Count Arco Valley, who, in 1919, assassinated the temporary Bavarian dictator, Kurt Eisner, is also imprisoned at Landsberg.

Hitler's particular guards are two veteran sergeants selected for their powers of resistance to Hitler's magnetic personality.

"We have to be careful about who are his jailers," General von Lossow is quoted as remarking, "or he will make them a speech and have them cheering for the revolution."

Everyone who has had the Bavarian Fascisti leader under close observation, agreed that he radiates a personal influence that is almost hypnotic.

General Ludendorff at first received Hitler reluctantly, it is said. He had heard something of his ideas and had gained the impression that he was a charlatan, but Hitler is reported to have won over the general at the first meeting. "If you are hostile to his purpose," one military man said to the corespondent, "you feel physically exhausted after resisting his talk. He takes control of conversation from the instant it begins and never lets up. We dare not try him by jury."

Hitler's Trial Deferred

The trial, it is understood, is not likely to take place for some time. The triumvirate of von Kahr, von Lossow and Seisser appears to be in complete control of the situation. Today the soldiers were withdrawn from the streets and the reopening of the theatres and other public resorts takes place tonight.

General Ludendorff was the chief mourner today at the burial of his body servant, Kurt Neubauer, who was killed with eighteen others in the fighting here last Friday, which marked the overthrow of the revolt headed by Ludendorff and Adolph Hitler. The funeral took place late in the afternoon in a cemetery just outside Munich, amid considerable secrecy. About 400 persons were present, mostly Reichswehr troops, but by permission of the Government, a detachment of Hitler troops also attended.

PROMINENT LAWYER OF VANCOUVER DEAD

Mr. Stuart Livingston, Well-Known Resident of Province for Twenty-Five Years, Passes Away

VANCOUVER, Nov. 14.—Stuart Livingston, prominent local barrister, and a resident of British Columbia for twenty-five years, died here last night. He was born in Hamilton, Ont., fifty-eight years ago. A widow and three children survive.

Mr. Livingston, besides being a lawyer, was a poet and painter of some note. He had written a number of books on law, and some of his poems have been adopted for use in the reading books of Ontario and English schools. One of his best known books is "In Various Moods," a book of poems.

LONDON, Ont., Nov. 14.—Thomas Hunter Purdon, K.C., prominent London citizen, died today after a short illness. Born here in 1853, Mr. Purdon was called to the bar in 1876. As president of The London Advertiser for many years, he became known as a writer of editorials. He was also connected with the London & Lake Erie Transportation Company, and prominent in several other corporations.

Men's Fibre Silk Scarfs $2 to $6

Men's Wool Scarfs $1 to $4

Stylish British Overcoats
$30 to $55

They've got that dignified cut that always goes with British-made clothes. New and distinctive patterns. You'll find quality woven into the cloth and the make-up. You'll be glad to wear them at the prices we offer these goods to you.

All the wanted styles are embraced in these coats. Full raglans, half-belted styles and full-belters, we have a model to suit any taste.

Come in and look them over.

W. J. Wilson
CLOTHIERS TO MEN AND BOYS SINCE 1892
1217 to 1221 GOVERNMENT STREET VICTORIA B.C.

1208 Douglas Street — We Can Fit and Suit You — Phone 1125

$5 Per Pair

Any pair you like for $5. See the "$5 line" in our window today. All good shoes.

Here are some of them—Tan and Black Brogues, Chocolate and Black Kid Oxfords, Chocolate and Black Kid Straps, Patent Straps, Red, Green and Blue Kid Sandals, Black Patent Sandals. All sizes in above lines.

CATHCART'S — High-Grade Footwear for Men, Women and Children
WM. CATHCART & CO., Ltd.

AERMOTOR SELF-OILING WINDMILLS, ENGINES, PUMPS, REDWOOD TANKS, PIPE and PIPE FITTINGS
Estimates Given On Complete Water-Supply Outfits.
GEO. T. MICHELL & SON, LTD.
The Farmers' Supply House, 1417 Broad St. Agents, Massey-Harris Co., Ltd. Phone 1392

TO SELL PROPERTY

A freshly painted house commands attention and effects a sale of house which would otherwise be overlooked.

See Newton's Work Department
It Is Efficient and Reliable

S. R. NEWTON PAINT CO.
560 Yates Phone 7

Medical Gymnasium
Swedish Massage
Treatments of chronic diseases and deformities. Consult your own doctor. Ladies and gentlemen. Hours 1-5. Phone 2494; Res. 1171L.
G. BJORNSFELT, S.M.
216 Pemberton Block.

COAL
Phone
WESTON
828
Cassidy-Wellington

NOT PRACTICAL PROJECT

MONTREAL, Nov. 14.—Church union, which is likely to be consummated in Canada next year, has been abandoned as a practical project in Australia, according to Dr. H. Angus, professor of the University of Sydney, N. S. W., before the Montreal Presbytery yesterday. The question of union, he said, occupied the minds of Australian churchmen for the past twenty years and had recently been dropped as it threatened to disrupt the church.

To Become Wealthy

At Age 65—

ONE only will be wealthy—

FOUR will be well-to-do and able to enjoy comfort and recreation—

FIVE will still be working for a living, with no prospect of relief from drudgery—

THIRTY-SIX will have died; in many cases leaving families enduring hardships—

FIFTY-FOUR will be dependent on friends, relatives or charity.

Is an Ambition That is Cherished by Many.

You, perhaps, have the same ambition. At least, you want to be well-to-do later on, and able to enjoy comfort and independence.

What Are Your Chances?

Experience shows that of 100 average healthy men 25 years of age, the following will be true at 65:

1 only will be wealthy.
4 will be well-to-do.
5 will be compelled to go on working for a living.
36 will be dead.
54 will be dependent upon friends, relatives or charity.

Facing These Facts

Can you afford to go along without a definite plan of saving and investment, uncertain whether you will be well-off or an object of charity?

There need be no such uncertainty about your future if you adopt the safe and definite plan of setting aside a deposit regularly each year for a Canada Life "Endowment at 65."

It will guarantee you in cash at age 65 the sum of $2,000—$5,000—$10,000 or more.

It is a certainty—the full amount of your policy will be paid in any case, whether you live or die. Other investments may depreciate in value or fail. The

Endowment at 65

will take care of your home, your business, or your personal interests, as nothing else can.

Substantial dividends are allotted at intervals.

If these be allowed to remain at your credit each year instead of being withdrawn, the face of the policy will be payable earlier than the date set.

Ask for Particulars.

Canada Life

P. R. FLEMING
Central Building
Victoria

Canada Life Assurance Company

Dear Sirs—Without obligation on my part, you may send me particulars of your "Endowment at 65"

Name _____

Address _____

Born _____ day of _____ 1 _____

From Now on Try Buying Your Meat at the New England

You will find the kind you are looking for at the lowest possible price.

FREE DELIVERY — PHONE 2368

Local Leg Lamb, lb.	38c	Minced Beef, lb.	12c
Local Shoulder Lamb, lb.	25c	Choice Beef Sausage, lb.	12c
Local Leg Mutton, lb.	30c	Choice Pork Sausage, lb.	25c
Local Shoulder Mutton, lb.	19c	Shoulder Roast Veal, lb.	20c
Prime Ribs Beef, lb.	20c	Veal Steak, lb.	28c
Rolled Roast Beef, lb.	16c	Veal Stew, lb.	15c
Boneless Stew Beef, lb.	10c	Choice Breakfast Bacon, lb.	34c
		Choice Picnic Hams, lb.	19c

Special Choice No. 1 Creamery Butter, 3 lbs. for $1.20
Sold with other goods.

NEW ENGLAND MARKET
At the Government Street Public Market.

Speaking of Big Figures

There are
ELEVEN HUNDRED MILLION ACRES OF FOREST LANDS IN THE BRITISH EMPIRE.

Master Craftsmen of Woodwork **Lemon, Gonnason Co.** Limited Victoria, B.C. Phone 77

263 Beechwood Avenue For Sale at $2,450.00

A Nice 5-Room Bungalow. Near Sea. A Cheap Buy. On Terms.
J. C. BRIDGMAN, Agent 604 Broughton Street

FAIRFIELD
Olive Street

Good House, containing 6 rooms, den and bath, open fireplace in front room and many built-in features.

Basement with cement floor and footings; furnace and wash tubs.

Full lot. Improvement taxes paid. Near car line.

Advantageous Buy at
$3,000

ARTHUR COLES
VICTORIA, B.C. 1205 BROAD ST.

Furnished House to Let

Drawing-Room, Sitting-Room, Dining-Room, Hall and Cloakroom, 6 Bedrooms, Maids' Room, 3 Bathrooms, large Basement, hot water heating, tennis lawn, kitchen garden, orchard, two hundred and fifty feet water frontage, garage for two cars. Apply for appointment to inspect premises to

Box 1087, Colonist

Carpet Cleaning
The Hamilton-Beach Method
Note—Our Only Address:
917 FORT STREET
We Buy, Sell and Exchange Carpets and Rugs. See our stock of Carpets and Rugs before purchasing.
Island Window and Carpet Cleaning Co.
W. H. Hughes Phone 3815

Savory Floral Shop,
—PHONE 1341—
DOUGLAS ST. VICTORIA, B.C.
Up-to-the-Minute Service and Execution

FOR SALE
MOTOR LAUNCH—Length 23 ft.; beam, 6 ft.; Regal Engine, 3 H.P. First-class condition. Price $300. Trial, by Appointment. Phone 7M Keating.

The Cameron Lumber Co. Limited
SPECIALS
Short length stock of all descriptions in Shiplap, Boards, Flooring, Ceiling and Siding, at attractive prices.
Building Material of All Descriptions
Prompt Delivery
Phone 864 or 3760
Mills on Garbally Road

Why Have Dirty Carpets?
We clean them like new at special prices—Example: 9x9 Brussels costs only $2.75.
The Carpeteria Co.
The Hamilton-Beach Pioneers
Only Address—921 Fort St.
Just Above Quadra Phone 1453

Pure Creamery Butter
Our Own Brand
CENTRAL CREAMERIES LTD. CALGARY, ALBERTA

We Are Farmers
Selling Direct to the Public
Try Our 4% Butterfat Quality of Milk—the Milk that is Richer in Cream.
Vancouver Island Milk Producers' Association
930 North Park St. Phone 663

VICTORIA BAGGAGE COMPANY
H.M. Mail Contractors
Our Specialty
Furniture Moved, Crated and Shipped
Pool Cars for Prairies and All Points East
We Can Save You Time and Money
Largest Vans in the City
Phone 2505 506 Fort St.

Best Wellington COAL
Victoria Fuel Co., Ltd.
1203 Broad St.—Phone 1377
A. R. Graham E. M. Brown

Suggests Plan To Better Conditions

SYDNEY, N. S., Nov. 14.—Better conditions for the workers at the steel plant would undoubtedly obtain if the Bischoff co-operative plan was given a fair tryout by the employees of the plant, in the opinion of Walter Holley, one of the workmen at the steel company plant, in giving evidence at the session of the Royal Commission yesterday. He was of the opinion that if this plan were allowed to continue for the next few months something worth while for the workers would result.

After Eating Distress
and all forms of stomach trouble, such as gas pains, acid, sour burning stomach, are all relieved in two minutes by taking JO-TO. Jo-To is sold by all Druggists. (Adv.)

SUMAS SCHEME HAS DEFENDER

Hon. E. D. Barrow Declares Fraser River Work Undertaken by Government Will Prove Entire Success

RESENTS CRITICISM OF THE OPPOSITION

Says Reclaimed Area Will Be Most Productive in Province—Nearly Three Million as Cost

EULOGY of the Sumas reclamation scheme was voiced by Hon. E. D. Barrow, Minister of Agriculture, in the Legislature yesterday, when for an hour he gave the members a resume of the work from its inception until the present, when it is virtually completed. By the draining of Sumas Lake some 32,000 acres of land will be made available for cultivation, the minister declared. No more productive area will exist in the Province than that, he predicted.

The minister's statement was made consequent upon the attacks which opposition members have made in which it was alleged that the scheme would not result in land capable of production being thrown open, the claim being made by Mr. W. J. Bowser on more than one occasion that in his opinion the land in the lake bottom would prove unsuitable for cultivation.

Hon. Mr. Barrow went at length into the inception of the scheme and the arrangements made for carrying it on, of the immense task faced by the contractors in installing the great dykes by which the flood waters of the Fraser River are held back.

Cost of Work

The total cost of the work, the minister stated, would aggregate about $2,800,000 and included in that are the expense accounts of former dyking commissioners.

"In view of the attitude of certain interested parties in attempting to base a claim that the Government should absorb part of the cost of this undertaking because they were led to believe that the cost would be much lower, according to statements by certain officials, one might be pardoned for refusing to give out any figures in connection with the charges on the land until the work is finished," said the minister, who stated that until the last bill is paid and the 10,000 acres of Crown lands disposed of, it will be impossible to give the exact figures per acre as to the proportion of the capital cost that each acre will have to bear, but roughly speaking, the minister said, the capital cost will run from $100 to $125 per acre for the lands which have been flooded every year, amounting to 25,000 acres, and the 6,000 acres of higher level lands will bear a lighter charge.

The minister, in view of the talk of "Dyking taxes," asserted that the return of the money spent in reclamation could not properly be called a tax—it must be regarded as part of the purchase price of the land.

Sees Politics

"A movement has been started among some of the landowners, no doubt encouraged by the unwarranted, misleading and unjust statements made by politicians for political purposes, to get the Government to relieve them of part of the cost of this work and charge it up against the taxpayer of the Province. I want to point out that prior to starting this work these men owned this land; it originally cost $5 per acre and, in my opinion, that was about all it was worth. Now the Government comes along and through the scheme puts a high productive value on it. These men are not at the present time owners of the lands they hold, but really only have an equity in it, the other equity being in the hands of the dyking commissioners acting for the people, and before they can become complete owners, as formerly before the work was started, they must buy out the other party's equity and they must consider the capital charge as part of the purchase price."

The charge to be made for maintenance of the scheme, the minister explained, could properly be termed a dyking tax which will continue for all time. This annual charge is estimated to be $60,000. The capital cost of the work and the cost of maintenance must be considered separately, the former as part of the purchase price of the land and the latter as dyking tax proper.

The minister referred to oats grown on the reclaimed lands which yielded 120 bushels to the acre. He believed the production of the Chilliwack area will be duplicated, and that there is more really rich farm land in the new area than in the Chilliwack district.

Loans to Farmers

Prior to his remarks on the Sumas scheme Hon. Mr. Barrow spoke briefly in reply to the suggestion advanced by Mr. J. W. Jones, Conservative member for South Okanagan, that there be an extension of the former Conservative government's agricultural loan plan, a plan which he condemned. He stated under the plan, as started in 1916, the late government had issued bonds to the amount of $1,000,000 to provide for loans to the farmers. These bonds realized $847,000, and of that amount $699,450 had been loaned to 332 applicants for loans. Of the $699,450, some $463,000 had been applied to retiring advances made by loan companies to the farmers, leaving $231,286 for the farmers for strictly loan purposes to aid them in their efforts, and doubtless a considerable amount of that sum would have to be paid to wipe out bills and other charges.

Since the slump in the markets repayments have fallen off, and he considered the government should not continue a plan which a big business firm would not adopt. He realized that a system of farm credits is a good thing and, he claimed, what the Government is now doing in that way is being done on sound lines by keeping the farmer on the land. But to pay two-thirds of the money to retire loans of loan concerns and not have it go for productive purposes was not good business.

Mr. Alex. Paterson, Liberal member for Delta, eulogized the Sumas reclamation scheme, stating that as a practical farmer he believed it would be a great success. At first he had opposed it, but from what he has seen he was convinced that it would result in the most productive area being thrown open for cultivation. He had been of the opinion that the lake bottom would not produce, but he had yet to see a better stand of wheat.

With the Lawmakers

Important amendments to the Coal Mines Regulation Act were introduced into the House last night by Hon. William Sloan, Minister of Mines, which are more or less a sequel to the Cumberland disaster which happened on Vancouver Island this year. Perhaps the most important clause in the amendment is to increase the maximum penalty for infraction of the act from $10 to $100 in the case of employees, and from $100 to $1,000 in the case of owners, agents or managers.

Another clause will make it compulsory for mine owners or the managers to report every accident in a special report, these including ignition of gas, fire underground, breakages of ropes or chains, overwinding cages, inrush of water from old workings, and any other dangerous occurrences. Hitherto, the regulations have called for a special report only on fatal accidents.

Chinese and American egg shippers will receive a body blow in event of an amendment to the Egg Marking Act, introduced in the House last night by Hon. E. D. Barrow, receiving the sanction of the legislative members. Under the amendment, each egg imported from an alien country will have to bear the mark of the country from whence the eggs are shipped.

Hitherto, the regulations have called for the egg crates being marked, a federal amendment placed in force early in the year having assisted the British Columbia producers to some extent. The British Columbia Co-operative Poultrymen's Union has been active of late and is understood to have brought severe pressure on the minister to introduce such legislation as that of last night.

An amendment introduced by the Minister of Lands to the Coal and Petroleum Act is to authorize the extension under certain conditions of the leasing period under the act for another three years.

Where a company has been continuously developing a claim for a number of years it may be that the results of the development work do not justify a large capital expenditure for the purpose of crown granting the claim, but are sufficient to warrant further expenditure for development purposes and to pay the yearly lease fees, and this amendment is for the purpose of authorizing the executive council to grant such an extension.

A special Victoria dispatch to The Vancouver Sun says: "Some of the most interesting features of the redistribution scheme, as permitted to leak on the eve of the session presumably for the purpose of kite-flying, are known to have disappeared already. The ancient constituency of Esquimalt, heirloom of the Pooley family, is not to disappear after all. Despite the repeated requests of Mr. H. G. Perry, member for Fort George, there is also little prospect of a separate seat for Peace River, the Government at least having wiped this off its official programme. Mr. Perry may succeed, of course, in altering this in committee just as other changes in the Government's scheme may be made in the same way."

DESCRIBES B. C. AS GREAT OASIS; CAUSES PROTEST

Are articles designed to make British Columbia appear immoral and a land of free liquor good publicity for the Province?

Such is the question which the Victoria Chamber of Commerce now has to decide. The Vancouver Board of Trade has already passed judgment, and the verdict is negative. And as a result the Vancouver board has written to the Victoria body, asking it to use its influence in shutting off the flow of "booze copy," said to have its origin in this city.

Under big headlines and with startling illustrations, a Los Angeles newspaper recently displayed a story said to have been sent from Victoria, declaring that the Liquor Control Act is the main reason for the tourist influx; that it is possible for anyone to buy enough liquor at the Government stores to "float the Majestic," and that the Government "collected strong drink from all parts of the world and finally made British Columbia the oasis of North America."

It was this article that agitated the Vancouver Board of Trade. Just what will be done about it here has not been determined.

A RAW, SORE THROAT

Eases Quickly When You Apply a Little Musterole

And Musterole won't blister like the old-fashioned mustard plaster. Just spread it on with your fingers. It penetrates to the sore spot with a gentle tingle, loosens the congestion and draws out the soreness and pain.

Musterole is a clean, white ointment made with oil of mustard. It is fine for quick relief from sore throat, bronchitis, tonsilitis, croup, stiff neck, asthma, neuralgia, headache, congestion, pleurisy, rheumatism, lumbago, pains and aches of the back or joints, sprains, sore muscles, bruises, chilblains, frosted feet, colds on the chest. Keep it handy for instant use. 40c and 75c, at all druggists.

The Musterole Co. of Canada, Ltd., Montreal.

MUSTEROLE
WILL NOT BLISTER
Better than a mustard plaster

SHEEP MEN WAIT ON CABINET TODAY

DISCUSS NEEDS OF INDUSTRY AT CONFERENCE YESTERDAY

Flocks Said to Be More Profitable Than Other Stock in Many Sections of British Columbia

In an effort to try and get the sheep industry in this Province on a more satisfactory basis, a conference was held yesterday at the instance of the Advisory Board of the Farmers' Institutes. As a result, the conclusion was reached that the Province stood in need of a very aggressive policy that would rectify the conditions that now exist.

It was brought out that this Province in 1921 imported from other provinces about 24,000 head of sheep, valued at about $240,000, and at the same time imported about 300,000 pounds of mutton, valued at about $46,000. From freign countries for the same year there were imported about 11,600 head of sheep, valued at about $57,000, and about 3,350,000 pounds of mutton, valued at $550,000. The Province, therefore, imported nearly a million dollars' worth of sheep and mutton. There were only about 45,000 head of sheep grazing in this Province, whereas it was shown that there was easily available pasture and range for at least a million head of sheep.

Representative Conference

At the conference yesterday there were present, in addition to the members of the Advisory Board, Mr. Angus Hay, of Cranbrook, district representative; Mr. William Harrison, of Kamloops, president of the B.C. Woolgrowers' Association; Mr. G. H. Hadwin, of Duncan, president of the Vancouver Island Flockmasters' Association; Mr. Arthur Morton, of Vancouver, Dominion Government sheep promoter; Mr. George Hay, of Kamloops, in charge of the Interior office of the Department of Agriculture; Mr. T. P. MacKenzie, grazing commissioner; Mr. George Pilmer, deputy livestock commissioner for the Province.

The meeting had before it the conclusions reached at a previous meeting held on April 14. It was the common opinion that the Province was far behind its possibilities in this matter of sheep raising. The increase in the production would, it was felt, solve not only the question of the importation of tremendous values in foodstuffs, but there would also be the opportunity afforded for the development of the wool industry, which would mean that instead of importing woolen goods there might be manufactured in this Province woolen goods which would give employment to labor in the country and serve to use up the raw material that would be available in the wool clip for the year.

There were now only 16,000 farmers in the Province who were keeping sheep, and the average was about three sheep to a farmer so engaged. This Province, it was stated by those in close touch with the conditions, should not be an importing country as far as sheep and mutton were concerned, but should, on the contrary, be exporting these.

Drawbacks Existing

In seeking the reasons for the conditions that now prevailed, reference was made to the fact that the scattered nature of the ranches made co-operative action and protection somewhat difficult. There was also a bad practice prevailing of handling stock in a reckless manner, in the expectation that it would take care of itself. Allusion was made to the fact that this applied to cattle as well as sheep. There was a reluctance also manifested by settlers to handle stock best adapted to taking care of itself from predatory animals and generally adaptable to local conditions. The ravages of predatory animals and of dogs were also factors in the non-success of the industry in certain parts. The scattered nature of the ranches made co-operative work difficult.

In the matter of returns, it was felt that the advantage was with the sheep. Cattle, after three years' care, brought only about three cents a pound, while sheep that came into the market in about six months' time yielded about eleven cents a pound. The advantages in the creation of greater soil fertility were also to be considered.

To Meet Government

It was decided that the delegation should wait upon the Government today in order to urge upon it the desirability of placing a fixed sum of money to be used in connection with the fostering of the industry in this Province. Suggestions along the lines which might be pursued will be made at this conference, and will include an educative policy with a view to increasing the number of sheep in the Province, and with this a general system of propaganda to foster the industry. Assistance will be sought in the purchase, selling and distribution of breeding ewes. The destruction of dogs and the arranging of a system by which the payment of losses from dogs may be made. It will be pointed out that there are sheep protection areas in the Province in which it is necessary for owners of dogs to pay licence fees. The money so raised, it will be urged, should be available for promoting the industry. In connection with the war on predatory animals, it was felt that the hunter system, by which men are paid to kill off the animals, is preferable to the bounty system, and has been found to work out to advantage.

In the United States the hunter system was in vogue very generally and worked out well, according to delegates. The Federal Government in that country for the year ending July, 1924, appropriated nearly half a million dollars. In Oregon, under this system, fifteen hunters had brought in 2,750 predatory animals, besides those killed by co-operative systems.

Angus Campbell & Co. Ltd.
1003-10 GOVERNMENT STREET

Continuing Today
The Special Sale of Afternoon Frocks
At $25.00 and $35.00

This extraordinary selling of beautiful Silk Dresses presents a splendid opportunity to invest in a handsome afternoon frock at a very substantial saving. Included are many beautiful frocks of satin, taffeta, crepe de Chine, flat crepe, Canton crepe, and we are sure that the various specially priced groups will furnish fascinating selection.

View Window Display

Announcing the Arrival of a Shipment of Knitted Shetland Wool Underwear

Just received from England, a large shipment of fine knitted Shetland Wool Underwear in nightgowns, spencers, combinations, vests and bloomers. Guaranteed unshrinkable.

Shetland Wool Combinations, strap shoulder and knee length. Perfect fitting. Women's size, per suit $2.90
Out-size $3.25

Combinations in button-front style; short sleeves and knee length. Women's size, $3.75
Out-size, per suit $4.25

Shetland Wool Vests, opera top style; ribbon shoulder straps. Women's size, $2.50
Out-size $2.75

Corset Covers, V-neck and long sleeves; warm and comfortable, Women's size, $2.25
Out-size $2.50

Shetland Wool Bloomers with elastic at knees and waist. Women's size $2.25
Out-size, per pair $2.50

Shetland Wool Vests, with V-neck and half-length sleeves. Women's size $2.50
Out-size $2.75

Knitted Shetland Wool Nightgowns at $5.75 and $6.25

Knitted Shetland Wool Nightgowns with V-neck and half-length sleeves; ribbon trimmed. Women's size $5.75
Out-size $6.25

President of Bar Association, Vancouver

VANCOUVER, Nov. 14.—F. G. T. Lucas was unanimously elected to a second term as president of the Vancouver Bar Association, which held its annual meeting yesterday. Similarly J. L. G. Abbott was again elected vice-president. The secretary-treasurer, A. C. Desbrisay, and the assistant secretary, W. H. S. Dixon, were re-elected.

During the year the association's membership was reduced through the deaths of Joseph Martin, K.C.; D. C. Marshall, K.C., and I. I. Rubinowitz, and appropriate expressions of sympathy and regret over their passing were contained in the secretary's report.

HEAD-FIX
FOR
Sick and Nervous Headaches
NEURALGIA and RHEUMATIC PAINS
NO OPIATES or INJURIOUS DRUGS
Just what your physician might prescribe in separate form.
At all druggists
35c PER BOX
THE VANCOUVER DRUG CO., LTD.
Special Agents

STROLLERS
THE CIGARETTE WITH THE ORIGINAL FLAVOR

Also in Tins of 50 and 100 S-38

The Daily Colonist

Established 1858
The Colonist Printing & Publishing Company, Limited Liability
1211-15 Broad Street, Victoria, B.C.

J. L. TAIT, Business Manager

Subscription Rates by Carrier and by Mail in Districts Contiguous to Victoria, Served by Colonist City Carriers:

Yearly	$12.00
Monthly	1.00

Subscribers in ordering change of address should be particular to give both old and new address.

Subscription Rates by Mail:
To Canada, Great Britain, the United States and Mexico, except districts as above:

Yearly	$6.00
Half-Yearly	3.00
Quarterly	1.50

All subscription rates payable in advance. Mail subscribers are requested to make all remittances direct to The Daily Colonist.

Thursday, November 15, 1923

EXPORT OF LOGS

The argument in favor of an embargo on British Columbia logs shipped to the United States is a strong one. Either an embargo or a duty seems desirable if we are to get as much out of the timber industry in this Province as we ought to get. It would be difficult to estimate how much money is being lost, and being lost all the time, through the practice which permits the raw logs to be towed to the American side and manufactured into the finished product there. That means fewer lumber lumber mills in British Columbia. It means less employment. It means that because there is less employment men go across the line to seek work which could be provided for them here were the industry better safeguarded.

The logical result of an embargo or a duty on logs would be for American capitalists to establish mills in British Columbia, which means their pay rolls would be distributed and put into circulation in this Province. The loss to our people through the present indiscriminate export of logs must be running into hundreds of thousands of dollars, and it is a loss which could be remedied by simple legislation. The question of an embargo has already been brought up in the British Columbia Legislature. The Department of Lands must be fully aware of the situation, must be fully able to appraise the losses accruing to the timber industry by the present policy, and must, also, be fully cognizant of what steps are necessary to secure the manufacture of British Columbia's forest products within the Province.

When the man in the street is pointing to the export of our logs as one reason why the industrial situation is not as flourishing as it should be, it is time for the Government to take note of the situation, and, by recounting what is exactly happening, illustrating how this Province is suffering. The Americans themselves must regard the situation as somewhat anomalous and probably their viewpoint is tinged with amusement. If the conditions were reversed it is very certain that American logs could not be brought into this Province for manufacturing purposes on the same terms as the people of Canada are, seemingly willingly, allowing their products to be exported to the United States.

A DISSOLVING EMPIRE

The greatest of political portends in unsettled Europe at the present moment is not the spectre of Bolshevist Russia or the occupation of the Ruhr, but the imminent signs of the break-up of the German Empire of states. Of this Empire there was a new interpretation, both in political and economic forms, after the overthrow of the monarchy in 1918. It would appear now that Germany as an entity, whatever the fate of her separate parts, is in the throes of what amounts to a national calamity. It was the knowledge of what was impending that, doubtless, led General Ludendorff to move in an attempt to become the savior of his country. He moved at the wrong time, or when conditions were not ripe, or with bad advisors as the case may be, and his attempt resulted in a somewhat ludicrous failure. What events are tending towards is a disruption of the mutual obligations assumed under the Constitution of Weimar. There is a subterranean spirit of civil war in the country which, almost at any moment, may break out into open eruption. The Allied Powers cannot prevent its course without internal interference, and such would lead inevitably to a violent reassertion of German unity.

There is grave danger to Europe in the disruption of the German Empire. It would create a new "Balkan Problem," graver by far than that which has convulsed Europe for so many years. The Separationists in Germany may not at present be very strong, but they have succeeded in permeating the country with a feeling of unrest which the Central Government has been unable to assuage. Bavaria is sulking, if not in a state of tacit rebellion against the authority of Berlin. The proclamation of a Rhineland Republic has had far reaching ramifications even if it is only a proclamation in word and not in deed. Saxony, with its Socialist proclivities, is awaiting the upshot of events, while Thuringia has also adopted a watchful attitude by no means sympathetic to the Reich. There is an element of thought in the country pressing strongly for a dictatorship divorced from the Reichstag, and that same element, strangely enough, seeks that the Socialists should be given a free hand in all economic and political questions. Socialism and a dictatorship seem strangly irreconcilable political elements, but that they should have been combined in any thoughts illustrates the vague uncertainty that exists about the possible trend of events. There is a bitter and a prolonged contest ahead, and something in the nature of the disruption of the Empire seems possible unless action from the outside reconciles the warring elements in some common cause. Germany is sadly in need of leadership. Her republican form of government has proved a failure. It is a form to which her people give no indication of becoming reconciled.

GOVERNMENT BY TALK

Dr. L. P. Jacks has been writing in The Hibbert Journal on "Government by Talk," and what he has to say about it is all condemnatory. It is such government, he believes, that has made the world grow uneasy, for the discovery is being made that much of the talk which we suffer ourselves to be governed by consists of lies, and much more of cant. Free discussion, he says, has a tendency to prolong itself into endless discussion, and evils, such as the Reparations Problem, grow worse the longer they are discussed. The writer draws attention to the contrast in conceptions contained in two Rectorial addresses to the University of Edinburgh. Mr. Lloyd-George, in his address during the present year, upheld Government by Talk, or by the Winning Tag, as the appointed pathway of free nations. Thomas Carlyle, when Rector of the university in 1866, described such method as "the reign of cant" and the "high road to the bottomless pit." Dr. Jacks believes that the different viewpoint cuts down to the root of the trouble now afflicting our civilization.

There is a suffusion of talk, a babel of tongues, a reign of propaganda. The egos of the world are shouting louder and louder in the effort to impress their varying viewpoints on the people. They will not admit that the tongue, or the speech-making faculty in general, is a "slippery, deceitful and dangerous power," which, to quote Dr. Jacks, far from being entitled to govern stands more in need of being governed than any other power possessed by man. There are illustrations every day everywhere of mankind trying to extricate itself from its troubles by trusting to the power of Talk. Dr. Jacks' conclusion is that any state of society, or form of civilization, which falls under the belief that it can be governed by Talk, will find itself in the long run misgoverned by clap-trap. The remedy, if there is one, probably lies in adequate education, for the more a man knows the better he is able to realize how little he has really learned, and the possibility is therefore all the stronger that he will not endeavor to impress his viewpoint on subjects on his fellow men.

"OLD PARR"

This is the anniversary of the burial in Westminster Abbey of "Old Parr," whose claim to be numbered among the dead in the world's greatest pantheon was simply because of the ripe old age he attained. He was born in 1483 and died in 1635, so that he lived for 152 years a figure which has been approached by few if any within modern times. The age of "Old Par" has become proverbial, but there seems little doubt of its truth. He was a native of Shropshire, and an agricultural laborer. He was eighty years old before he married, and he lived with his first wife for 32 years, marrying a second wife eight years after her death at a time when he was 120 years old.

It is possible that Thomas Parr, for such was his name, would have lived longer had he not been taken to London by the Earl of Arundel to see the sights. The fatigues of the journey and the crowds who thronged to see him proved too much for the aged man who fell ill and died some months later. His body was examined by the celebrated Dr. Harvey, who found it "stout and healthy without any trace of decay or organic disease." His, undoubtedly, was hereditary strength coupled perhaps with something unusual in his constitution. A grandson of his lived to the age of 124. His method of living has been immortalized by Taylor and from the poem written on him the following is an excerpt:

Good wholesome labor was his exercise,
Down with the lamb, and with the lark would rise;
In mire and toiling sweat he spent the day,
And to his team he whistled time away. . . .
His physic was good butter, which the soil
Of Salop yields, more sweet than candy oil;
And garlick he esteemed above the rate
Of Venice treacle, or best mithridate.
He entertained no gout, no ache he felt,
The air was good and temperate where he dwelt:
While mavisses and sweet-tongued nightingales
Did chant him roundelays and madrigals.
Thus living within bounds of Nature's laws,
Of his long-lasting life may be some cause.

The New Psychology, like the New Theology, marks but a passing phase in man's endeavor to dissect the unknown. Moral experience can never be explained by reducing it to nonmoral elements. The effect of the modern interpretation of so-called psychology is to make ethical relationships more difficult and to open up fresh possibilities for evil and good, in which the latter do not predominate.

Note and Comment

By R. B. D.

Dispatches, evidently inspired from a well-understood source, announce that exports of paper from Canada to the United States are steadily increasing. In the meantime no inspiration is needed to observe that exports of pulp and other kinds of wood from British Columbia to the United States are constantly increasing, and that this raw material is being made the foundation for the creation not only of great and prosperous American industries, but for building up great and prosperous American cities. Those industries and cities, flourishing exceedingly from the exploitation of our raw material, are draining this part of Canada of the flower of its manhood. Our young men, as we already have pointed out, are following the material to a foreign land, and are finding the opportunities for profitable employment which under a wise and businesslike administration of our affairs should have been provided for them at home.

* * *

But we shall be told that the Government of Rt. Hon. William Lyon Mackenzie King has obtained from Parliament the right to stop exportation of all this raw material. That is true—and what has the aforesaid Government done about it? It has appointed a Royal Commission to give the matter its most serious consideration. That Commission is already touring the country and collecting evidence. In due time it will reach this coast and invite the people to tell it what they know on the subject. The job of collecting evidence will be a long and costly one. The task of considering that evidence and preparing a report will be a longer and more costly one. After the report is ready, of course the Government and Parliament will have to give it most serious and mature consideration. The Government has given some of its friends a very remunerative job and itself an excuse for postponing action as long as possible.

* * *

In the meantime, what is the nature of the personnel of this Royal Commission? It is composed of one timber man and sevtral lawyers. In what manner is it conducting its investigations? It is inviting all interested to give testimony. A large part of that testimony is being given by United States business men who have money invested in Canadian timber and in American pulp and saw mills. American lawyers are permitted to attend sessions of the Commission for the purpose of bringing out evidence and cross-examining witnesses who give evidence.

* * *

In this part of Canada we are chiefly interested in what is going on before our eyes. The facts are palpable. Unless something is done before the passage of many years Vancouver Island will be denuded of the most valuable part of its timber, and ninety per cent of the benefit from this exploitation will have accrued to coast and other cities of the United States.

According to the principles of the British constitutional system, the leader of the Government is supposed to be the leader of the Parliament or of the Legislature. If a Prime Minister finds in the course of public business that he has lost control of the legislative body, it is his duty to advise the representative of the Crown of the facts, and either ask for a dissolution, with an appeal to the constituencies, or suggest that the leader of the Opposition forces shall be entrusted with the task of forming a Government.

* * *

The leader of the present Government of British Columbia has on more than one occasion shirked his constitutional responsibilities. According to the gossip of the legislative lobbies, which of course is not always reliable, Premier Oliver and his Government are again thinking of shifting their official responsibilities to the shoulders of the Legislature. One of their supporters is going to introduce what is known as "the beer question" into the House, and they are going to let the members at large do what they like about it.

* * *

Any matter pertaining to the "liquor business" is a very delicate one to handle, because of the sensitiveness of the public on the subject. The term of the present Legislature is drawing to a close, and in view of a pending general election it is well if possible, from a party point of view, not to do anything that will offend public sentiment.

* * *

Admitting that there has of late developed a tendency, particularly in the Provinces of Western Canada, for governments to shirk their responsibilities and place them upon the shoulders of the people at large under what is known as plebiscites and referenda, the fact remains that the Government of British Columbia is administering the liquor business in this Province. It is drawing large revenues from this business. Notwithstanding the creation and existence of a commission, the liquor department is a department of the Government, and the Government, under strict constitutional usages, is responsible not only for the manner in which that department is conducted, but for all changes in the system of administration.

* * *

The fact that the Premier deliberately relinquishes his control of the constitutional assembly for a purpose does not affect the principle of the matter at all. He holds his position under certain well-established conditions, and if he refuses to recognize such conditions and comply with them, then the Opposition will have sound constitutional reasons for demanding his resignation.

Poems That Endure

Untwisting all the chains that tie
The hidden soul of harmony.
—John Milton.

THE RAINBOW

My heart leaps up when I behold
A rainbow in the sky:
So was it when my life began,
So is it now I am a man,
So be it when I shall grow old,
Or let me die!
The child is father of the man;
And I could wish my days to be
Bound each to each by natural piety.
—William Wordsworth.

By the Way—

(Copyright, 1923, North American Newspaper Alliance)

As a game animal the porcupine is rated at zero. He won't run or fight, nor will he hide. The porcupine hunter often finds his quarry in the tip-top of a young poplar or birch, eating and eating, always eating. The porcupine, when not eating, lives with his ilk in a cave if he can find one.

Porcupines Very Fond of Apples

Early in the Fall porcupines are numerous around orchards, for they are very fond of apples. The story that they roll over under the trees until they get an apple stuck on each of their quills, and carry the load away, is suspected to be a myth.

Letters to the Editor

No letter to the editor will be inserted except over the proper signature and address of the writer. This rule admits of no exception.

Lumber Industry

Sir,—Some days ago, Major Burde, if correctly reported in your columns, made these remarks in the Legislature: "Let Mr. J. B. Thomson . . . tell us how those manufacturers in Washington pay more for logs, pay higher wages, and ship the product back into this Province to compete with the British Columbia product."

Perhaps the Major will give us figures showing how much of the product of Washington mills is shipped into British Columbia, and in this connection it would probably be of interest and benefit to your readers to have actual facts and figures relative to this question from the mill at Sidney.

First of all, not one foot of Washington lumber has been shipped by or into the Sidney mills. On the contrary, the Sidney mills have shipped considerable lumber to the United States in direct competition with the Washington mills, as the undermentioned figures, which represent the shipment of the Sidney mills for the ten months of 1923 ending on the 31st October, show:

California	686,059	ft. B.M.
Atlantic seaboard	1,801,373	"
United States, rail	3,486,654	"
Overseas export	7,232,283	"
Eastern Canada	2,224,651	"
Western Canada	3,267,423	"
British Columbia	2,684,914	"
	21,383,357	ft. B.M.

He made a further statement, according to your reporter, that 75 per cent or 80 per cent of the cost of putting lumber on the market is eaten up in wages paid to Orientals.

On the 31st October the payroll of the Sidney mills was made up as under: Whites, 92; Indians, 9; Chinese, 74; Hindoos, 16; Japs, 2.

His other general statements concerning the lumber industry cannot be so readily checked, but he is so far astray in his facts concerning the two questions dealt with that the chances are that he is still more incorrect in his other remarks.

J. T. TAYLOR.

Assistant Manager, Sidney, B.C., November 13, 1923.

Educational Finances

Sir,—In The Daily Province of the 10th instant is an article dated from Winnipeg, stating that 131 rural schools in Manitoba, containing 144 classrooms, have been closed by poverty, and that over 3,000 pupils have been affected by this condition.

I should like the responsible thinking portion of the citizens of Victoria to ponder for a moment over the aforegoing condition existing in the Prairie Province and to realize how close we are approaching in Victoria to similar financial embarrassment.

What is everybody's business is nobody's business. Working on this principal, we elect aldermen and school trustees to supervize our affairs entirely without consideration as to their eligibility, with the result that we have men disbursing hundreds of thousands of dollars per annum who never handled or spent five thousand dollars a year of their own money in their lives, and who offer themselves for the job to satisfy their ego or for their own personal benefit. To some aldermen $23 a month and free telephone is a big thing. To some school trustees the telephone only is a consideration, plus any additional business they can pick up, besides the fact of seeing their names in the paper every week. The result as applied to efficiency and the public purse is disastrous, and we are going further into the mire every year.

To my way of thinking, the whole system is wrong, but I do not think it is possible to alter things until we are actually in the hands of a receiver. The evil day can be stalled off, however, if business methods are installed in the School Board (which is the principal cause of needless waste), combined with a revision of the present asinine and unnecessary curriculum, which alone is adding over $100,000 per annum to the already overburdened taxpayer. Why should the responsibility of parents cease when a child is born into the world, and necessary home portions of a child's education be placed on the shoulders of citizens at large?

For instance, the female scholars.—Why should mothers not teach their daughters to cook and sew? Why should they not teach the children to keep themselves clean and tidy, and to clean their teeth, and be forced to do these things under penalty of the law? Why should the taxpayer be burdened with doctors', dentists' and nurses' wages and fees to carry out what is the mother's duty? Why should the public purse be saddled with domestic science tutors, and all the attendant expense of equipment and materials to carry out that branch of what should be home education?

In the case of boy scholars in the primary schools.—Why should the taxpayer be charged with manual and technical trainers, who accomplish nothing useful, but simply detract from the knowledge of the boy in matters he should know by taking him away from his studies to fool away time on what is supposed to be rudiments of a trade, for which many have no aptitude, and which is no earthly use to them in after life? Why should not the boy's parents be responsible for their offspring learning a trade?

The question of repeaters and outsiders who come here to be educated at the expense of the citizens is a big item in itself and can be checked. Craigdarroch, which is one of the greatest pieces of duplication ever foisted on the public without sanction of the taxpayers should be entirely eliminated, as it serves no useful purpose. The same ends could be achieved by a number of scholarships given to those High School pupils who show by examination and other qualifications that they have the brains necessary to assimilate a university education.

A remodeling of High School methods, as also primary school methods, together with a reduction in the maintenance and janitor staffs, would also help considerably to reduce expenditure.

Finally, a standard class of not less than forty pupils and not more than forty-five, together with a reduction of at least 10 per cent in the wages of the whole of the teaching staff, combined with the aforementioned changes, would affect a saving of not less than $200,000 per annum to the taxpayers of Victoria.

In addition to the monetary saving, the efficiency of the schools would be increased and the younger generation be taught more thoroughly the things they ought to know and which are really useful to them in the journey through life.

You, who have taken the time and trouble to read this, remember that we were told sometime ago that we were to be prepared for higher taxes in 1924, notwithstanding the fact that taxes on business property have gone up in some cases 100 per cent in the last two years. Think, where is it all going to end? There can be only one finish, and that is disaster. Six hundred additional pieces of real estate became the property of the city last month, which means the circle is getting smaller and the noose tighter every day.

At the coming election of school trustees it is a matter of salvation to those who are footing the bill to see that the retiring members of the board are not again elected, and that men are put in office who will endeavor to bring about means to eliminate without loss of time unnecessary frills. Also, men who will start the ball rolling to modify the High School curriculum as demanded by the present Minister of Education, whose ideas are too impractical and costly for everyday use.

ARTHUR LINEHAM.

1 Cook Street, Victoria, B. C., Nov. 14, 1923.

Classification of Prisoners

Sir,—Your most excellent editorial on "Penitentiary Amenities," I am sure, will be widely read and approved of. The mixture of all classes of both prisoners and also the mentally afflicted in both prisons and mental hospitals will always prove a great detriment to any reforms taking place. When the responsible caretakers of these unfortunate inmates of either prison or asylum begin to study individuality more, and the ones with a desire to reform are encouraged and helped, and the Biblical rule applied of kindness "Do unto others as ye would they should do to you," then we can look forward to seeing real reformation and recovery in large numbers of the unfortunate inmates of both prisons and asylums.

NURSE M. BUSBY.

2213 Clarke Street, Victoria, B.C., Nov. 13, 1922.

After the War

Sir,—The two local papers in recent issues published a poem entitled "In Flanders Fields Now," "an answer to the late Col. McRae."

The poem is very good if only conditions justified its publication; as they do not, it appears almost sacrilegious to answer a gallant soldier and gentleman who "went West," under the delusion that conditions would be materially improved by the supreme sacrifices made during the period 1914-1918.

It must be admitted that a considerable amount of good work has been attempted, but alas, what has the net result been? Apart from ceremonial parades, etc., what has been done for those left unprotected, unprotected not only by the loss of their dear ones, but also unprotected by lack of influence or friends.

What did the Hon. Mackenzie King do during the Great War which entitles him to speak for and on behalf of loyal Canadians at the Imperial Conference? What interest has the hon. gentleman in the welfare of the dependents of those who "lie in Flanders Fields"?

What did our Provincial Premier do during the war which justifies him in being our executive lawmaker?

Are the answers to either of these questions such as to make the people of the Dominion and the Province feel that they are holding the torch high, and that the plea contained in "Flanders Fields" is fully answered as suggested by "In Flanders Fields now"? The people of the country cannot shelve their responsibility, and these questions must be answered some time or other.

On the front sheet of Tuesday's Colonist appears the article, "City Pays Honor to Dead in War," and it also contains a photograph of the memorial service held at the Parliament Buildings. It all looks very nice, but look again, and directly under the picture is the announcement, "Former Emperor to Return to Germany."

In your Y.M.C.A., etc., your representatives lead the boys in the song, "We'll Hang the Old Kaiser on a Sour Apple Tree." We are doing it, are we not? and everything in the garden is lovely, and our honored dead who went to their deaths so that our country and loved ones could be saved can rest assured that their fear "If ye break faith with us who die we shall not sleep tho' poppies blow in Flanders Fields," is without foundation, and they can now sleep.

If it were not for the fact that the same tragedy is about to be enacted right under our noses one could afford to smile, or perhaps weep.

We should be grateful that our sisters and brothers who "crossed the border" in defence of the right are saved from the ceremony of passing through the fire again.

How soon that fire assumes alarming proportions rests with the man in the street.

J. D. ROBERTS.

Mt. Tolmie, B. C., Nov. 13, 1923.

Barbers' Profession

Sir,—I crave your indulgence to answer a letter from a critic.

Mr. Foster, throughout your letter, you freely use the word "autocrat." Now, I want you to get this, and get it good. I sacrificed nearly three and a half years of my life "Over There" with a democratic army doing my little best to suppress autocracy. After that experience is it likely that I should turn autocrat? By-the-way, have you ever made any personal sacrifices that were likely to aid in the suppression of that which you presume so ardently to dislike?

Mr. Foster, again you got the wrong bull by the horns. I have no political affiliations nor aspirations, therefore my chances of being appointed on the board of examiners are even more remote than yours. If you read the proposed bill carefully you will see that it is only the first three who are to be appointed, then the examiners are to be elected by the majority vote of the barbers in the Province.

No, Mr. Foster, I can truthfully say that my whole object in supporting this bill is because up to the present time it is the only measure proposed that is likely to elevate the craft is general. But, sir, if you have anything better to propose you will have the wholehearted support of myself and those barbers who are striving to put their honorable craft in the position where, in their opinion, it rightly belongs.

Equal rights for all looks very nice in print, sir, but if you were a real believer in that you would lose no time in getting on an equal business footing with the majority of the downtown barbers.

W. J. SINGER.

953 Cloverdale Avenue, Victoria, B.C., Nov. 12, 1923.

FIFTY YEARS AGO TODAY

(From The Daily British Colonist of November 15, 1873)

Speed in Ocean Voyages—The shortest time ever made in an ocean voyage from England to New York was made in the Adriatic, of the White Star Line, in May, 1872. The voyage from Queenstown to Sandy Hook was made in seven days, eighteen hours and fifty-five minutes. The shortest time made from New York to England was made in January, 1873, by the Baltic, of the White Star Line, which arrived in Queenstown in seven days, twenty hours and nine minutes. The shortest time of the steamer Scotia, of the Cunard Line, was from Queenstown to New York, in August, 1870, in eight days, three hours and thirty-eight minutes.

Marriage—St. Andrew's Cathedral was the scene of a very happy gathering yesterday morning at 7 o'clock when the nuptials of F. C. Dunlevy, Esq., of Soda Creek, and Miss Jenny Houston, one of Victoria's fairest daughters, were solemnized by the Right Rev. Bishop Seghers. After the wedding the happy couple departed on the steamer Mando for their home on the Mainland. Our staff wish them long and happy lives in flowing bumpers of Cliquot.

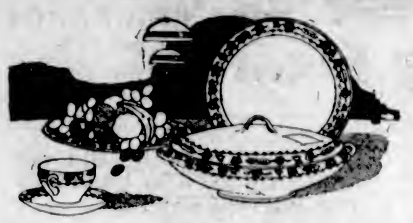

Have You Seen These New Dinnerware Patterns?

In recent weeks many exceedingly beautiful new patterns in English Semi-Porcelain Dinnerware have arrived at this store. If you are contemplating making a purchase of this nature, why not inspect these new decorations? You will find them delightfully new and different, and the values splendid.

THE "MAURETANIA" PATTERN
A dainty festoon of pink rosebuds with an outer border of green laurel leaves; 97 pieces. Price $29.75

THE "RENFREW" PATTERN
A gold edge and light daisy decoration on a background of yellow; 97 pieces. Price $39.50

THE "LAMARATINE" PATTERN
A conventional border design in light and dark shades of green; 97 pieces. Price $28.50

THE "RADIANT" PATTERN
A quaint blue border design with an irregular black line and small flowers in light treatment; 97 pieces. Price $39.50

THE "CHAMPLAIN" PATTERN
A green leaf border in neat scroll effect, with pink rosebuds; 97 pieces. Price $30.00

THE "LAFAYETTE" PATTERN
Gold edge decoration, with birds and flowers on a background of blue; 97 pieces. Price $42.50

THE "JESMOND" PATTERN
A one-inch decorative border in green tints with a relieving stipple of red; 97 pieces. Price $30.00

THE "CHATSWORTH" PATTERN
A rich floral centre and a rim decoration of brown enamel and floral sprays.
52-piece set $30.00
97-piece set $52.50

THE "RIPLEY" PATTERN
A border design in conventional effect, colored in blue, orange and yellow with gold edge; 97 pieces. Price $39.75

THE "RICHMOND" PATTERN
A true Minton pattern, with floral centre and festoon edge.
52-piece sets. Price $27.50
97-piece sets. Price $50.00

TOYTOWN

A bigger, better, brighter display than ever before. Hundreds of surprising novelties for the children to admire.

WEILER BROS LIMITED
COMPLETE HOME FURNISHERS
We Pack, Move and Store Household Furniture
The Home Studio Offers Every Assistance in the Creation of Beautiful Homes

"See Rose and See Better"

Watch Repairing With a Guarantee

If it is at all possible to make your watch keep accurate time we will make it do so; if it is in such condition that it can't be repaired, we will candidly tell you so.

J. ROSE
Watchmakers to the Canadian Government
1013 Government St. Phone 3451

J.N.HARVEY LTD.

Closing VICTORIA STORE

See Our Windows for Sale Bargains

J. N. Harvey, Ltd.
614-616 YATES STREET

ESTABLISHED 1885

FOOT INSURANCE
For the Future
Examine Your Feet When You Retire

See if your arch is naturally curved and slender. Press the arch between thumb and finger. Is there a sign of soreness? Is there a calloused condition on the sole of foot? Is there a tendency to flabbiness and fatty condition of the under foot?

Unless you are absolutely free from these symptoms you should consult Dr. Scholl's Foot Specialist at once.

FREE FOOT COMFORT DEMONSTRATION NOVEMBER 16, 17 AND 19, FRIDAY, SATURDAY AND MONDAY

Maynard's Shoe Store
649 Yates St. Phone 1232
WHERE MOST PEOPLE TRADE

Very Good Local Potatoes, $1.50 a Sack
CARROTS AND MANGELS
Victoria Feed Company, Ltd. (HUGH ALLAN)
1901 Government Street Phone "Two-Nine-Oh-Eight"

New Christmas Stock
Now on Display
We Invite You to Inspect

LITCHFIELD'S LTD.
Booksellers Stationers
1109 Government Street
British Mail Closes Dec. 1 or 8

Beekeepers' Supplies
We Are Now Making Supers, Frames, Kootenay Cases, Etc.
Let us have your orders. Assist in the employment of disabled soldiers.
All articles standard sizes. Satisfaction guaranteed.
The Red ✚ Cross Workshop
584-6 Johnson Street (Just Below Govt.) Phone 2169

ENGLISH HAND-PAINTED
China Cups and Saucers
Suitable for Showers, Bridge Prizes or Weddings, $1.00 to $5.00 each.
F. W. FRANCIS
JEWELER
1627 Douglas St. Phone 5825

WHITNEY'S
Gigantic Money-Raising Sale
25%, 33⅓% and 50% Off
All Diamonds, Watches, Clocks, Silverware, Cut Glass, Fancy China and Jewelry, Etc.
The J. M. Whitney Company
Cor. Yates and Broad Sts.

OUR REPUTATION FOR INTEGRITY IS THE PUBLIC'S PROTECTION
B.C. FUNERAL CO.
HAYWARDS LTD.

THE Quality Tells TEA JOHNSTONS THATS WHY Sells

MAPLE LEAF TUNGSTEN LAMPS
25, 40 and 60 Watt
25¢ Each
Murphy Electric Co.
Phone 3805 615 Fort Street

Just Hang It Up to Dry
Then iron and you are through. That's all you have to do with the clothes when you give them to this wet wash laundry. We charge by the pound, a low rate. We call for and deliver promptly. Get rid of the horrors of wash day—employ us.
Your Choice of 3 Services—13 lbs., 17 lbs. and 25 lbs. for $1.00.
ECONOMY STEAM LAUNDRY
Phone 3339
Corner Rock Bay and John Street.

Gigantic Sale
Everything Reduced!
Mah Jong Sale. Set $5.95
Mah Jong Sale. Set $12.50
$3.00 Mah Jong Racks. Sale $1.50
Good Spun Silks. Sale, yard $1.35
Good Pongee Silk. Sale, yard $1.00
Warm Quilted Dressing Gowns On Sale.
Buy Your Christmas Now
LEE DYE & CO.
Direct Importers
715 View St. Phone 134

Fibre Tubing
Our new stock of tubing in the following sizes just received: 3 in., 3½ in., 3¾ in. and 4 in.
C-W RADIO SERVICE COMPANY LTD.
719 Fort St. Phone 3304

Look!—Radio Sets
Guaranteed—$6.50 and Up
Sun Electric Co.
1306 Douglas Street, next to Beehive.

STEWART SELLS GOOD SHOES
1321 DOUGLAS ST

Christmas Present
Why not send a Caddy of Good Tea. We pack ready for mailing.
C. J. CAREY
716 View Street Phone 2052

DOMINION PLUMBING
The best Winter-time treat is abundance of heat

STORM APRONS HOODS
The Jones Baby Carriage Store
We can repair any make of Carriage or Go-Cart
1234 Government St. Phone 2006

Automobiles registered in Canada now number 514,072. The Dominion stands second to the United States as the greatest automobile-owning nation.

EXECUTIVE MERCY ASKED FOR BOYS

STOLEN RIDE IN FORD CAR LEADS TO JUVENILE COURT

Magistrate Does Not Want to Send Lads to Prison, But They Must Go Unless Leniency Shown

The primrose path is not what it used to be, but the results of dalliance upon it are still much the same as of old, judging by the stories told in the city and juvenile court yesterday. The path is widened and paved, it seems, and there are no primroses there; while its pilgrims take the broad and easy way that leads to destruction by stealing rides in other people's motor cars.

The result of their mischievous prank in stealing the Ford motor car of Mr. John W. Glassford last Thursday evening, from the corner of Quadra and Courtney Streets, turned out to be a serious matter for two boys, aged respectively 15 and 17, who yesterday pleaded guilty to the charge of stealing the car.

The boys will have to go to prison for one year unless Attorney-General Manson will turn a merciful ear to the representations which will be made to him in behalf of Magistrate Jay by City Prosecutor Harrison.

Code Is Rigorous

The Magistrate found that under the provisions of the Criminal Code the offence of stealing a ride in a motor car is the crime of stealing the car itself; and that the court is not invested with the usual discretion to impose suspended sentence, unless with the concurrence of the Attorney-General.

"I do not want to send these boys to prison for a year, especially for a first offence, serious as that offence is," said the Magistrate; "but I have no power to suspend sentence unless the Attorney-General consents. I shall ask you, Mr. Harrison, to see the Hon. Attorney-General, and to make suitable representations."

"I shall do so, Your Honor," returned Mr. Harrison, "but if it were left to me, I do not know what I should say. This is a serious and growing offence, which leads to infinite mischief, and the ruin of youths and girls; and it will need serious measures to deal with it."

Youthful Joy Riders

The two boys confessed their offence when they were called in evidence in the case of an older companion, a youth of 18 years, who was charged in the ordinary police court. They said they had invited him to ride with them after they had stolen the car, and that he did not know they had so taken it. Magistrate Jay held that the evidence was insufficient to warrant a conviction in the case of the older boy, and discharged him with a stern warning.

The boys said they had backed the car round the corner of Quadra Street and driven it away. They had gone to the home of the other lad and picked him up. Then they had picked up four young girls, one eleven years old, the others fifteen years. They had driven round the city and onto Dallas Road.

Constable Acreman said he had scoured the city for the car when the report of its theft reached the police station. He had caught up with the party of youthful joy-riders on Dallas Road, and had made the boys drive the young girls to their homes, and had then taken them down to the police station. Mr. Glassford and his family were at a lecture in church when the car was taken.

TWO MEN GET JAIL FOR SERVING STOOLS

Magistrate Finds Corroboration of "Specials'" Story in Amount of Beer in Hotel

John Ferguson and William Brennan were found guilty by Magistrate Jay yesterday of the offence of selling beer in the Gordon Hotel, Johnson Street; Ferguson receiving a sentence of two months in jail, with hard labor, and Brennan of one month. The men came up on remand for judgment. On their trial last week they were defended by Mr. R. C. Lowe.

The accused were convicted on the evidence of E. A. Killwyn, W. T. Harrison and A. Grant, stool pigeons of the Government Liquor Board. Magistrate Jay referred to the necessity of receiving the evidence of "so-called stool pigeons with a certain amount of suspicion"; but said their story in this instance had been corroborated to some extent by the large amount of beer found on the premises. The fact, as shown by the defendants themselves, that 524 dozen bottles of beer had been bought by Ferguson in nine months, strengthened the suspicion that beer had been sold in the place for some time, and supported the evidence of Harrison, who said he had been to the Gordon Hotel at least ten times, and had purchased beer on every occasion.

The cases pending for trial against Emil Micheux, charged with selling whisky, and against John Alfred Dadda, charged with selling beer, were further stood over for one week. City Prosecutor Harrison informed the court that Killwyn and his two companions, witnesses for the prosecution in the recent liquor cases, had gone to Prince Rupert, to give evidence in an appeal from a conviction for selling liquor. It would be impossible to proceed in the remaining cases before Magistrate Jay until these men, the sole witnesses for the prosecution, returned to Victoria.

A Beautiful Complexion & Admiration
Ladies—A few days' treatment with CARTER'S LITTLE LIVER PILLS will do more to clean up the skin than all the beauty treatments in creation. An imperfect complexion is caused by a sluggish liver.
CARTER'S LITTLE LIVER PILLS
Millions of people, old, young and middle age, take them for Biliousness, Dizziness, Sick Headache, Upset Stomach and for Sallow, Pimply and Muddy Skin. They end the misery of Constipation.
Small Pill—Small Dose—Small Price

MR. McGREGOR BURIED

Well-Known Insurance Man Had Varied Career Before Coming to This City

The funeral of the late John Shaw McGregor took place yesterday afternoon. Mr. McGregor, who had been manager of the insurance firm of Messrs. Findlay, Durham & Brodie for almost six years, died following a serious operation made necessary by the contracting of a sudden illness while on a business trip to Port Alberni.

At one time Mr. McGregor was engaged in mining activities in Spain. Later he served in various parts of the world as commanding officer of the naval auxiliary Mercedes.

He was born in Hampstead, London, and was the son of David and Mary McGregor. He leaves a widow, Mrs. Elizabeth Honor McGregor, and one son, Douglas Alan Shaw, and one brother, Charles Woodcraft, in England.

OBITUARIES

CLARK—The funeral of the late Jane Clark, wife of W. J. Clark, pioneer resident of the city, took place on Wednesday afternoon from McCall Bros.' Funeral Chapel. A large number of friends attended to pay tribute to the deceased. Rev. J. McCoy, D. D., conducted the service, during which two hymns were sung, "Rock of Ages" and "Asleep in Jesus," also Mrs. H. Shingles sang with feeling "The City of Gold." The floral tributes were beautiful and were carried by members of the L. O. L. of the city. The following friends were the pallbearers: H. Brethour, R. Walker, W. Duncan, F. Hinds, G. Jones and J. Braden. Interment was made at Ross Bay Cemetery.

KIDDELL—The death occurred early yesterday morning of William John Kiddell, aged 49 years. He was born in Somersetshire, England, and had resided in this city for the past twelve years. He is survived by his widow and two sons, Herbert W. and John; also one daughter, Doris. The remains are resting at the B.C. Funeral Chapel until Friday at noon, when they will be conveyed to his late residence whence the funeral will take place at 1:50, proceeding to St. Mary's Church where service will be held at 2 o'clock. Interment will be made at Ross Bay cemetery.

STEWART — Service over Baby Stewart will be conducted at Holy Trinity Church, Patricia Bay, this afternoon at 2 o'clock. Interment will take place at Patricia Bay cemetery.

McGREGOR—Service over the remains of the late Mr. John Shaw McGregor was held yesterday afternoon at 2:30 in the chapel of the B.C. Funeral Company, by the Rev. F. A. P. Chadwick. Many friends attended and the casket was covered with many beautiful floral designs. The hymn sung was "Jesus, Lover of My Soul." The following acted as pallbearers: Messrs B. C. Moss, A. P. Moffatt, W. B. Crombie, N. W. Whittaker, F. B. J. Stephenson and H. S. Pringle. The remains were laid to rest in Ross Bay cemetery.

SIMPSON—The funeral of the late Mr. James Simpson will be held this afternoon at 2 o'clock in the B. C. Funeral Chapel. Dr. Clay will officiate and interment will take place at Ross Bay cemetery.

MERRILL—There passed away at a very early hour Wednesday morning, Mrs. Margaret Phedora Merrill. The late Mrs. Merrill had been a resident of this city for the past four years, residing with her daughters, Miss L. Merrill and Mrs. J. F. Voight, at the Leland Apartments, Douglas Street. She was a native of Beamsville, Ontario, where she was born eighty-one years ago. She leaves to mourn her loss nine sons and six daughters, also one sister, Mrs. W. J. Taylor, of Olympia, Washington. The remains are reposing at the Thomson Funeral Home, 1625 Quadra Street, from where the funeral will take place this afternoon at 1 o'clock, Rev. W. P. Freeman, of the First Baptist Church, will conduct the service. The remains will be forwarded on the 2:15 o'clock boat to Vancouver, en route to Dauphin, Manitoba, where the remains will be laid to rest.

SHELTON—There passed away last evening, after a lingering illness, at his residence, Delhi Rooms, 617 Yates Street, Mr. Seth Shelton, aged 72 years, a native of Bildworth, Nottinghamshire, and a resident of this city for the past fifteen years. He leaves to mourn his loss his widow, Mrs. Martha Shelton, and one daughter, Mrs. J. J. Bradford, of this city; also six granddaughters. For eight years Mr. Shelton conducted a dry goods store on Yates Street, where he made many friends. For the past four years he had been running the Delhi Rooms. The remains are reposing at the Thomson Funeral Home, 1625 Qaudra Street, pending funeral arrangements, which will be announced later.

HUGHES—The funeral of the late Harry Philip Hughes, who passed away at the Royal Jubilee Hospital last Sunday, took place yesterday at 2 o'clock, from the Sands Funeral chapel. Relatives and many friends were in attendance and the many beautiful flowers betoken the high esteem in which the deceased young man was held. Rev. W. P. Freeman officiated and the hymns sung were "Nearer, My God To Thee" and "Abide With Me." Representatives from the Government Printing Department were present, including the King's Printer, Mr. William Cullin. A large gathering of members of Aerie No. 12, Fraternal Order of Eagles and Vancouver Quadra Masonic Lodge No. 2, turned out in a body and W.M. Brother E. H. Morris read the burial service at the graveside at Ross Bay Cemetery. Brothers Herbert Leiser, D. Gourley, W. J. W. Wilson, G. S. Carr, F. L. Honor and J. C. Sparks acted as pallbearers.

Brings New Mineral From Greenland

PHILADELPHIA, Nov. 14.—Specimens of mineral claimed to have been extracted from strata of earth in Greenland ante-dating the Garden of Eden by fifty million years are on exhibition at the Academy of Natural Science here. The minerals were discovered by Dr. Samuel G. Gordon, of the academy, who has just returned from an exploration tour of the Arctic country.

The minerals are imbedded in quartz, and will be analyzed by the academy to determine their nature and value.

INQUEST JURY SAYS DEATH WAS ACCIDENT

Elderly Cyclist Became Confused and Was Fatally Injured When Wheel Struck Electric Car

Mr. James Alfred Simpson, nurseryman, aged 75, late of 611 Superior Street, who died in hospital last Sunday, as the result of injuries received when the bicycle he was riding on Fort Street last Friday collided with a Foul Bay street car, came to his death by accident, and no blame is attached to the street car operator.

Such was the verdict returned yesterday by the inquest jury empanelled by Coroner E. C. Hart in the office of the B. C. Funeral Company to inquire into the fatality.

Medical evidence was to the effect that death was caused by fracture of the skull. Mr. Simpson remained unconscious until he died in the Royal Jubilee Hospital two days later.

Eyewitnesses of the accident said that the aged cyclist was riding his bicycle north on Blanshard Street. At the intersection of Fort Street, he collided with another cyclist, seemed to become confused, and partly lost his balance. He made an effort to turn up Fort Street, but was unable to do so, and the front wheel of his bicycle touched the front of the electric car, which had almost pulled up on its way towards Douglas Street. Mr. Simpson fell off the machine, and struck his head on the pavement. The street car had almost crossed the intersection of Blanshard Street. The evidence of the street car operator, that he applied his emergency brake, and had almost stopped his car before the bicycle collided with it, was corroborated by the other witnesses. Coroner Hart instructed the jury that it was clearly a case of accident.

LICENCES AVAILABLE FOR EXPORT OF GOLD

Pending Inquiry Into Embargo, Ottawa Will Issue Permits to Producers of Metal

OTTAWA, Nov. 14.—The Minister of Finance, Right Hon. W. S. Fielding, stated today that for the present, pending further inquiry into the question of enforcing the gold embargo, licences would be granted to the Canadian mining companies for the export of bullion.

The Minister received a delegation headed by Hon. Charles McCrea, Ontario Minister of Mines, and Hon. J. E. Perrault, Minister of Mines for Quebec, early this afternoon, upon this subject, and in this connection issued a statement to the press, opening with the above announcement.

"Under a wartime law, which has been continued in later years," the statement goes on, "the export of gold from Canada is prohibited, except in cases where special licence to export may be granted by the Minister of Finance." For some time the Government, through the mint, has been purchasing the miner's gold at the standard price of $20.67 per fine ounce, and have made payment when this was desired, by cheque on New York, the Government having funds in New York against which such cheques could be drawn.

No Funds in New York

This condition has now changed. There are no longer available funds in New York. If the Government continues to provide money in New York to make payment there for the gold, it will be necessary to purchase the New York funds for that purpose. This will mean that the Government will have to pay the exchange which, it is estimated, on the average production of the gold mines, will cost the Dominion Treasury between four and five hundred thousand dollars a year. Naturally, the Minister says, he shrinks from assuming this obligation.

"Whether, having regard to the general condition of the country, it is expedient to adhere to the embargo policy is a large question," the statement concludes, "and the Minister said that the Government would take time to consider it. In the meanwhile, in cases arising, licences to export bullion will be granted to the mining companies."

SITUATION IN GREECE CAUSES UNEASINESS

Much Concern Displayed as to Ultimate Repayment of Loans Made During War

LONDON, Nov. 14. — Ministerial circles in London are without definite news of the uncertain political situation in Greece at the present moment, but they view with much anxiety the unofficial reports that King George probably will be forced to leave the country so as to permit the establishment of a republic.

Great Britain, like the United States, has financial claims against Greece, and it is felt that the proclamation of a republic amid such chaotic conditions as now prevail would make the payment of these claims, or even the interest on them, remote.

The United States advanced to Greece $15,000,000 under the Liberty Bond Act, and the interest on this amount to date totals almost another million. While the London Government, like that at Washington, has withheld its recognition of King George, who inherited such a large legacy from the late King Constantine, it has warmly endorsed the young monarch's neutrality throughout the fierce party strife in Greece and his efforts to re-establish his country in the good opinion of the world.

It is recognized that George has been little more than a harmless adornment to this throne since his father's death, but it is felt he probably is the one man acceptable to both the Venizelos and Royalist parties, who could ride the country through the ferocious party passions which since the ruthless killing of M. Gounaris and his five colleagues have poisoned the whole national life.

November Clearance of
TRIMMED HATS

Several dozen remarkably pretty Hats of velvet, panne velvet and duvetyn, in the popular small brim effects and turbans, are marked to clear at November Sale prices. In the selection there is a complete display of the most popular Winter shades, and the trimmings of metallic cloth, bows, quills and embroidery are correct in every particular. Values to $11.50 and $15.00. Sale prices—

$6.95 and $9.75

Felt Hats to Go at $2.95

Banded or Trimmed Felts in the popular shades of grey, sand and brown. All hats are of superior quality felt.

Phone 3983 **Scurrah's** LIMITED 728-730 Yates Street

LEAKY ROOFS
Repaired, Coated and Guaranteed By
WILLIAMS & HARTE, LIMITED
Paint Makers and Expert Roofers 1302 Wharf St. Phone 887
Agents for Barrett's Asphaltum Shingles and Ready Roofing

GREAT STUFF MOTHER
DRYLAND MILLWOOD
Our Guarantee—Never Seen Water
Rodwell Bros.
Wood and Coal Phone 3170

HON. DR. TOLMIE WILL NOT VISIT HERE NOW

After Attending Meeting in Vancouver Local Member Has Left for Prairie Provinces

It was expected that Hon. Dr. S. F. Tolmie would come on to this city, following his attendance at the annual meeting of the Vancouver Liberal-Conservative Association on Tuesday evening. Business connected with his position as organizer of the party throughout the Dominion, however, has interfered with this and Dr. Tolmie has gone east to Alberta and Saskatchewan, following the Vancouver meeting. It is not expected that he will be in Victoria before the New Year.

The visit of Dr. Tolmie to the Prairie provinces is in connection with the selection that is to be made in both Alberta and Saskatchewan of provincial leaders of the Liberal-Conservative Party.

With conditions reported to be most favorable for the party in the Western provinces steps are being taken to organize thoroughly for the election.

For Meatless Days

It is economy to let the butcher drive past once in a while.

Oxo Cubes take the place of butcher's meat in soups and savory dishes and open up a hundred and one dainty ways of using up today what was left over from yesterday.

Oxo Cubes are time and money savers—more than that, they add nutrition to other foods.

Old Father Cubist wants to amuse the children.

Send four OXO Cube wrappers for this Jig Saw Puzzle.
OXO LIMITED
232 Lemoine St., Montreal.

Tins of 4, 10, 50 and 100 Cubes.

OXO CUBES

Oxo Vegetable Dish
Soak ¼ lb. haricot beans overnight. Fry ½ lb. onions in saucepan, with a little margarine or fat. When brown add 4 Oxo Cubes, dissolved in 1¼ pints of hot water. Grate or mince 1 carrot, add a little turnip or parsnip. Then add some barley or macaroni. Simmer for one hour. Serve with toast or mashed potatoes; a little thickening added improves it.

OXO CUBE OXO CUBE

BRITISH CONSOLS
Canada's Best Buy
Package of **20** for **25¢**

A GREAT BIG SAVING

TIRES TIRES TIRES

30 x 3½ Cord

All First Grade—No Seconds

30 x 3½ Senior Cord. Reg. $18.50. Our Price $12.95

30 x 3½ Junior Cord. Reg. $15.50. Our Price $10.75

New Stock—Latest Design Tread—Fully Guaranteed.

Furthermore

Purchasers of these tires will be protected against price reduction for a period of sixty days from November 1st, 1923, and we will rebate on application percentage decrease on purchase price should any change in list price become effective.

Thomas Plimley, Ltd.

Broughton Street Phone 697 Victoria, B.C.

KIRKHAM'S SPECIALS

Quick Naptha Soap Chips, 2 lbs. 35¢	Fresh Cooked Tripe, 2 lbs., 25¢
Nabob Tea, lb. 67¢	Lamb Hearts, per lb. 15¢
Robin Hood Rolled Oats, 7-lb. sack 35¢	Fresh Brains, per set 15¢
	Ox Tails, per lb. 22¢
Orange and Lemon Peel, finest quality lb. 30c	Sun-Maid Seeded Raisins, in bulk, 2 lbs. 25c

H. O. KIRKHAM & CO., LTD.

612 Fort Two Sanitary Stores 749 Yates

The Sandringham Lunch Room

816 Government Street, Opposite Post Office

Will Reopen for Business on Monday, the 12th

Built With the Solidity of a Battleship

Radio Furnace Leads the Dominion

Made in Victoria, so your money stays at home.

Its economy has been proved by all who own a "Radio." THE FIREBOX IS IN TWO PIECES OF EXTRA HEAVY IRON. When renewing you just buy the bottom half, not a whole firebox.

Albion Stove Works LIMITED

2101 Government St. Phone 91

Not a Surgical Appliance, But a Supremely High-Grade, Good-Looking, Graceful Shoe

FOOT strain arising from ill-fitting shoes causes fallen arches, leg strain, backache, headaches and a host of irritating ailments.

Arch Defender Shoes provide the remedy because fallen arches, in most cases, don't need props, binding, adhesive tape, etc. They need exercise—and freedom for ligaments — play for muscles—unhampered circulation for the blood.

And therein lies the advantage of wearing Arch Defender Shoes.

Arch Defender Shoes have three distinctive features that make for strengthening the muscles and supporting the arches of the feet; the spring shank; the contoured sole; and the cupped heel. The result is a shoe that fits like a glove; provides for support to the foot arch where needed and allows freedom of movement and exercise for muscles.

Your vigor and endurance, consequent upon foot comfort, increase when you wear Arch Defender Shoes.

ARCH DEFENDER SHOE

Made in Canada by The DEFENDER SHOE COMPANY GALT, ONT.

Sold Exclusively in Victoria by Hudson's Bay Company

MARCEL DUPRE

The remarkable French organist visited our piano house on his last visit here. He tried our pianos, and he, like many other world-famous artists, pronounced them

Magnifique (Beautiful)

He comes again to our city on Sunday evening next, when he plays at St. Andrew's Cathedral.

We advise all who can to hear this phenomenal organist.

Willis Pianos, Ltd.

1003 Government St.

Sole Agents

Knabe, Chickering and Willis Pianos

TO EXPECTANT MOTHERS

A Letter from Mrs. Smith Tells How Lydia E. Pinkham's Vegetable Compound Helped Her

Trenton, Ont.—"I am writing to you in regard to Lydia E. Pinkham's Vegetable Compound. I would not be without it. I have taken it before each of my children were born and afterwards, and find it a great help. Before my first baby was born I had shortness of breath and ringing in my ears. I felt as if I would never pull through. One day a friend of my husband told him what the Vegetable Compound had done for his wife and advised him to take a bottle home for me. After the fourth bottle I was a different woman. I have four children now, and I always find the Vegetable Compound a great help as it seems to make confinement easier. I recommend it to my friends."—Mrs. FRED H. SMITH, John St., Trenton, Ont.

Lydia E. Pinkham's Vegetable Compound is an excellent medicine for expectant mothers, and should be taken during the entire period. It has a general effect to strengthen and tone up the entire system, so that it may work in every respect effectually as nature intended. Thousands of women testify to this fact.

SIR LOMER GOUIN'S HEALTH

OTTAWA, Nov. 14.—"This is the first I have heard of it," said Hon. Ernest Lapointe, Minister of Marine and Fisheries, today, when his attention was called to a report that Sir Lomer Gouin, Minister of Justice, would retire on account of ill health and that Mr. Lapointe would assume the portfolio of Justice.

City & District

Overseas Mail—A consignment of British mail, consisting of thirteen bags of letters and eighteen bags of papers, reached the postoffice yesterday.

Guild of Health—A lecture will be given at 8 o'clock tonight in the Cathedral schools by the Rev. E. C. Pritchard, of Vancouver. Mr. Pritchard has lately come from Calgary and is associated with the Rev. T. E. Rowe in the work of the Guild of Health. Members of Mr. Rowe's study class are notified that this Friday's lecture has unavoidably been cancelled.

Charged With Having Drugs—When Chief of Police John Fry broke through the barred window of the third story of premises at 1306 Government Street last Saturday week, he found the place full of opium fumes; and he also found Lee Jew and John Wong in the act of trying to conceal and destroy a quantity of opium and of opium-smoking paraphernalia. The story was told in the police court yesterday, when Jew and Wong were charged with unlawful possession of opium. The accused will tell their story in court today. They pleaded not guilty, and are defended by Mr. R. C. Lowe.

Native Daughters' Meeting — A meeting of the Native Daughters of B.C., Post No. 3, was held last evening in the Victoria Club, with the chief factor, Mrs. P. R. Brown, in the chair. Three new members were welcomed into the lodge, and the installation ceremony of officers was also carried out. Mrs. L. M. B. Dodds gave an interesting report of the Historical Society, where she is the lodge's representative. Discussion concerning the bazaar resulted in the postponement of the affair until Easter. Several conveners were appointed, and a generous donation was gratefully received from Mrs. Dennis Harris. Following the business meeting a delightful social hour was enjoyed by the members, and refreshments were served.

HOUSE PROTESTS LEVY OF DUTIES

Continued from Page 1

The Premier stated the matter had first been brought to his attention at Ottawa in January last by Mr. J. B. Thompson, president of the Vancouver Board of Trade, when he was told the Dominion customs authorities were collecting duty on steel rods manufactured in Nova Scotia and shipped from Sydney to New York by the Dominion Iron & Steel Company and thence transhipped by vessel to Vancouver. No Canadian customs officer was stationed at New York for the purpose of supervising shipments of this nature and certifying to manufacture. In a communication he read from the Commissioner of Customs to Mr. Thompson, it was stated: "This department has no power under the law to admit goods shipped in this manner free of duty."

Taken Up at Ottawa

Premier Oliver stated he had brought the matter to the attention of Hon. Mr. Fielding, Minister of Finance, and of Premier King, and both had expressed their astonishment at the facts disclosed. On his return to Victoria he had again taken the matter up with Premier King, forwarding him communications which had been sent by the Customs Department officials to Mr. Thompson. Following these steps he had been informed in July last that an order-in-council had been passed on July 5 directing the refunding of the duty on the steel rods; but it does not appear, said the Premier, that the collection of duties on Canadian goods has ceased. Similar duties had been collected on asbestos shipped from Eastern Canada via New York to Vancouver.

In the House of Commons, the Premier went on, in response to a question by Mr. Ladner, M.P., Hon. Mr. Bureau stated that an application had been made to the Government to place a customs officer at New York, and while the Government had not definitely decided, it felt inclined to refuse the application, because that would divert traffic towards the United States, and all the Canadian railways would get out of it would be the haul from the point of departure to the boundary. The whole of the railroad haul to the sea and the whole of the ocean freight would go to the United States.

"I think the only construction to put upon this statement of the Minister of Customs would be that the customs regulations which require duty to be paid on goods transhipped at New York or any foreign port was made primarily in the interests of the C.P.R., and this view is further confirmed by a letter from the Minister of Customs to the secretary of the Vancouver Board of Trade, dated May 1," said the Premier, quoting to the effect that it had always been the policy of the Federal Government to decline to entertain applications for this service on the ground that it was not deemed to be in the interests of the Dominion, in view of the great expenditure incurred in constructing transcontinental lines in Canada.

Dominant Influence

"I think it is clear that the dominating influence opposed to establishment of a customs officer at New York is in the interests of the transportation companies," said the Premier, who continued to review his efforts to change the attitude of the Federal Government, quoting at length from letters, and holding that in the opinion of legal counsel the imposition of the duty at New York is contrary to Section 121 of the B.N.A. Act. This opinion, presented by Mr. A. Y. Pinco, legislative counsel, was quoted by the Premier as follows:

"This section is found under a group of headings with other revenue clauses, which clearly extend to Federal legislation. I am of the opinion that, so far as customs duties are concerned, it would operate to restrict Federal legislation as well as provincial."

"I construe this opinion of our counsel to mean that the Federal Parliament has no power to override the very clear wording of this section of the B.N.A. Act. Notwithstanding all the representations made to the Government at Ottawa on this matter, I am advised that a large department store in Vancouver has a large consignment of Canadian-made goods in transit from Toronto via the city of New York and the Panama Canal to Vancouver. These goods will be subject to Canadian customs duties, and I wish explicitly to draw the attention of the House to the wording of the third resolution in the motion now before us, urging upon the Provincial Government to take such steps as it properly may to remove the imposition of customs duties upon Canadian products and manufactures destined for British Columbia, or produced or manufactured in British Columbia, to any other province of Canada.

"If the House agrees to this resolution it will mean that the Government will become a party, if necessary, to a suit resisting the demand for the duties referred to. I sincerely hope, however, that better counsels will prevail with the Federal Government, and that the whole matter may be amicably adjusted. In fact, I may say I have strong hopes that such will be the result, and I believe that the passing of this motion by a unanimous vote of the House will materially aid in bringing about the desired result."

Capt. Ian MacKenzie, in seconding the motion, paid a tribute to Premier Oliver for his persistent efforts to have an official stationed at New York, stating the question was involved in the wider issue of more equitable freight rates.

Mr. Bowser Twits Premier

Mr. W. J. Bowser twitted the Premier at the calm and quiet manner in which the latter had approached the subject. So far as the Opposition was concerned, they were only too pleased to support the motion, but as the Premier had gone on to criticize the Liberal party at Ottawa "my political ire was fairly aroused."

"The ways of our political enemies at Ottawa are past finding out," said Mr. Bowser, who held that even were the regulation enacted under the former Federal Conservative party, that did not mean it was a law of the Medes and Persians and could not be altered by the present Government. Of late years trade between Eastern and Western Canada had greatly developed, because of the Panama Canal. He suggested the Premier should get over his obsession against the C.P.R. At the same time there was the C.N.R., owned and operated by the Premier's friends at Ottawa, and they, too, were interested in not having a customs officer at New York.

"Let us be fair, and lay the blame on both railways, and when we blame the C.N.R. we blame the Ottawa Government. In this matter we should drop our party feelings and give unanimous support to the motion.

Mr. Thomas Pearson, Conservative member for Richmond, fully supported the motion, but pointed to the fact that there is some remedy in the new steamship service recently inaugurated between Montreal and B.C. ports. The rate secured on goods transported by the Margaret Coughlan on that route via the Canal would be but little higher than one-half the long rail haul. He declared the levying of duty at New York was an injustice to the people of the Province.

PROFIT IS NOT WITHOUT HONOR IN POLICE COURT

Rumors to the effect that instructions from the Police Commissioners as to the enforcement of the motor regulations bear a certain relation to the exigencies of municipal finances generally, and of police expenses in particular, received a measure of confirmation in the police court yesterday, when a long procession of citizens filed past the seat of justice and paid their contributions to the exchequer in the shape of fines.

Seventeen persons were charged and sixteen were convicted. Most of the cases were those of motorists who had failed to see that the rear lights of their cars were bright and that all was well when the traffic constable came along.

There was one case of speeding and another of failing to have a licence plate. Five dollars was the normal amount of the fine.

It was quite a field day; but nobody seemed to be very pleased about it, except Court Usher Wood, who receives these levies in aid of the Corporation of the City of Victoria.

THE WEATHER

Meteorological Office, Victoria B.C., at 8 p.m., Nov. 14, 1923.

SYNOPSIS

The barometer is abnormally high over this Province, and mild weather is general on the Pacific Slope. Moderately cold weather prevails on the Prairies.

TEMPERATURE

	Min.	Max.
Victoria	48	54
Vancouver	50	54
Kamloops	42	52
Barkerville	34	44
Prince Rupert	50	54
Estevan	48	54
Kitim	30	34
Dawson, Y.T.	26	36
Calgary, Alta.	30	..
Winnipeg, Man.	40	..
Portland, Ore.	46	52
San Francisco, Cal.	54	70
Seattle	48	50
Penticton	38	50
Vernon	36	..
Grand Forks	37	51
Nelson	30	46
Kaslo	32	48
Cranbrook	24	32
Edmonton	18	..
Prince Albert	28	..

WEDNESDAY

Maximum	54
Minimum	48
Average	51
Minimum on the grass	46

Bright sunshine, 2 hours, 42 minutes.
Rain, .03 inch.
General state of the weather, cloudy.

Holeproof Hosiery

Ask for Holeproof, and you get the most beautiful hosiery money can buy. And the moderate price buys long wear!

MADE IN CANADA

Potato Growers To Form Union Here Saturday

POTATO growers will meet at the Chamber of Commerce on Saturday afternoon for the purpose of forming a potato growers' co-operative association, to be provincial-wide in its scope, according to announcement made by Mr. J. A. Grant, British Columbia Markets Commissioner, at the opening of the potato and seed exhibit in the basement of the Arcade Building yesterday afternoon.

Under the Clock

City Hall Activities in Brief

Mr. E. H. Anderson, known as a strong advocate of greater economy in civic expenditure, announced last night that he would run for alderman in December. Last year he was a school trustee candidate, but was defeated. Mr. Anderson said that in his opinion the Council had been extravagant and had abused its authority. It is on the economy platform that Mr. Anderson will seek election.

The court of revision in connection with the municipal voters' list will sit on November 20, Mayor Hayward said yesterday.

The new City Comptroller is now getting ready for the preparation of the 1924 estimates, which is the first major task confronting him. He will not ask the various departments to supply him with an estimate of their 1924 requirements until he has furnished them with a statement of their expenditure for the first eleven months of this year, which he will do early in December.

Members of this year's Council are advocating a plan under which the 1924 Council would decide how much money it intended to spend, and then tell the departments what amounts they must trim their estimates to. The matter has been informally discussed with Comptroller D. A. Macdonald. Whether or not he will draft the estimates with a view to keeping the taxes down to this year's figure is not yet known.

Mr. Macdonald has a heavy siege of work ahead of him. He is confronted with the task of making up the year's estimates shortly after taking office, and after these have been passed by next year's Council, there will be the annual statement to prepare.

It seems generally understood that any contest for the Police Commission seat will be a fight between two factions, the one supporting Commissioner W. E. Staneland, and that opposed to him. For this reason a straight fight between two candidates is being urged. This may result in an arrangement whereby all but one of the men thinking of running against Mr. Staneland will remain out of the field. The anti-Staneland faction is looking for a strong man who has a good chance of beating the present incumbent.

The members of the police force are naturally taking an interest in the commission election. One section of the force is opposed to Chief John Fry, and feels that it is necessary to get rid of Mr. Staneland before a change will be made.

The George Jay School benefitted to the extent of $56.30, and the Ladies' Aid of Knox Church secured the same amount as the result of a concert held by that organization recently in the George Jay School, the city School Board was informed last night.

The use of some part of the Oaklands School for the holding of Sunday school and perhaps Sunday evening services for a couple of months, in order to ascertain what backing might be expected should a combined church and mission hall be erected, was requested in a letter from the Bishop of Columbia received by the School Board last night. Trustee Sivertz opposed the use of the school for religious services by any one denomination, but the Board decided to grant the use of an annex.

"We want to try the experiment, and see if we can do something towards raising the musical taste of the rising generation to something better than such abominations as 'Yes, We Have No Bananas,' or 'Peanuts, Five a Bag'," Mr. Drury Pryce wrote to the School Board in connection with his request for the use of the Victoria College auditorium for a concert by the Victoria Orchestral Society in the near future. The request was granted.

The Victoria High School is to have a choir and orchestra. The School Board last night agreed to the engagement of Dr. J. E. Hodgson in connection with the training of these two musical bodies. Municipal Inspector George H. Deane explained that the outlay for the season would be only $150, and it was expected to cover this with the receipts of concerts. The plan for this musical programme was approved by the trustees.

Trustee Walker is ill in the hospital, Trustee Litchfield is confined to his home, and Trustee Brown has just recovered from a considerable spell of sickness.

ANNOUNCEMENTS

Butter—Insist on the best fresh made local Salt Spring Island Creamery. Now retailing at 60c lb.

The Best Christmas Gift, your photograph. Phone 6463 for special offer. Simmonds, Yates Street.

Water Colors for Christmas presents abroad. Art novelties, etc. Arts and Handicraft Shop, 612 View Street.

Electric Washing Compound, 25c, 55c, 95c. Amberine Oil, 35c pints, 60c quarts. Harold Simpson Co., Government Street Market.

Anyone interested in obtaining good pictures absolutely free should see Macey's windows and visit their picture department. They are offering tremendous reductions in framing charges. 617 View Street.

Superfluous Hair permanently destroyed. Moles successfully removed; scientific, antiseptic, safe, absolute cure guaranteed; 15 years' practical experience. Miss Hanman (certificated London specialist), 23 Winch Building.

Made in B. C. Sanitary Brushes—On Saturday, from 10 to 12 a.m. and 3 to 5 p.m., Mr. Moss will be in the office to show the new samples of Clothes and Hair Brushes, Bath Sprays, Flesh Brushes and Household Brushes. Suitable gifts for Christmas. Richwell Manufacturing Brush Co., Ltd., local office, 325 Sayward Building. Phone 522.

The one-mile record for the motorcycle is held by Otto Walker. He covered the distance in 23 2-5 seconds at Fresno, Cal., February 23, 1921.

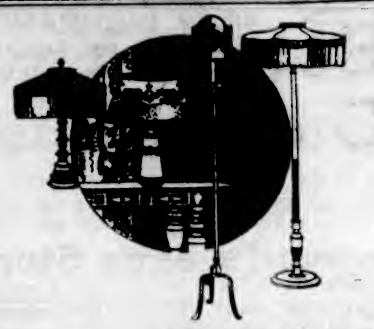

A Handsome Piano Lamp Free With Your Xmas Piano!

JUST what you have always wanted to complete the appointments of your living-room—a piano and an exquisite piano lamp. Why not get both at once, and best of all, get the piano lamp without a cent of charge to you?

We offer this lamp as a special inducement for you to choose your piano at this store. That you will be satisfied with the instrument is positively guaranteed, for we sell only pianos of world-wide repute, such as the Steinway, Duo-Art, Nordheimer, Gerhard Heintzman and Craig. Prices are from $395.00, on easy terms as low as

$2.50 Per Week

Fletcher Bros

Victoria, Ltd.
Western Canada's Largest Music House.
1110 Douglas Street

The Very Latest In Eveready Flashlights

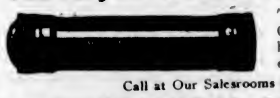

Two sizes, Aluminum Cases, takes standard batteries, and make a very efficient light.

Call at Our Salesrooms and Inspect

HAWKINS & HAYWARD

Electrical Quality and Service Stores.

1103 Douglas St., Near Fort. Telephone 2627
1607 Douglas St., Opp. City Hall. Telephone 643.

Best Fir MILLWOOD Cheapest Fuel

Phone 77 Lemon, Gonnason Co., Ltd. 2324 Government St.

Possibly all Coal sold is advertised as "best." We rest our case on the verdict of the woman who burns

KIRK'S WELLINGTON

"It does last longer."

KIRK COAL CO. Limited

1212 Broad St. Phone 139

$28—$28

MEN'S AND WOMEN'S SUITS TO ORDER

Charlie Hope

Phone 2689 1434 Government St.

Build Now

We can provide the lumber—everything you need. See Us Today.

C. P. S.

Lumber & Timber Co., Ltd.
Foot of Discovery St.
Phone 7060

TRUE FORM SHOES

For Women and Men
Shoe Repairing a Specialty

THORNE'S

648 YATES Look for the Big Shoe Sign

Save Money By Joining

Brunswick Christmas Club

$1.50 Per Week

Brunswick Style 109, Oak or Mahogany, with 10 Double-Sided Records $122.50

In a Nutshell

You pay $1.50 for membership. If you then decide not to buy you get this dollar back. If you decide to buy you select your Brunswick and Records and commence your club payments, according to the model you select. You are then entitled to all the club privileges and advantages, amounting to 13 in all. The Brunswick of your choice is delivered on Christmas Eve, or before if desired.

Membership limited to 50. Come early.

KENT'S

PHONOGRAPH STORE

641 Yates Phone 3449

HARRY WYLES

SELLS —

"Our Own Brand" Butter

236

COAL

Order Coal now and avoid this expense next month when there's so much Christmas shopping to be done.

J. E. PAINTER & SONS

617 Cormorant Street
Phone 536

Phone 1670—Private Exchange Connecting All Departments

Select Your Winter Requirements Now From Our Extensive Stocks and Complete Assortments

No matter what your requirements may be—a pair of hose or a suite of furniture—if purchased here you may absolutely depend upon receiving the best possible value for your money. Quantity buying for several large stores enables us to secure special price concessions on the most dependable quality merchandise, the full advantages of which we pass on to our customers in the shape of better values and lower prices.

Special Values in Bedroom Furniture

Special Purchase of Odd Chairs and Rockers for Bedroom Use

A special purchase of odd chairs and rockers at exceptionally low prices enables us to offer you a beautifully finished solid walnut or mahogany cane seat chair or rocker at the low price of **$12.50**

These chairs are made to match high-class bedroom suites; the design, construction and materials are the best.

Odd Dresser

In fumed finish, with four drawers and large bevelled mirror, substantially built. Value $25.00 for **$19.75**

Odd Walnut Finished Dresser

With three drawers and 14 by 24-inch bevelled mirror, well made and beautifully finished. Price **$29.75**

Three-Mirror Dressing Table

In Chinese Chippendale design, solid walnut frame. Value $75.00 for **$59.50**

Genuine Walnut Night Tables

With 14-inch square tops and shelf, well finished and of good design; two different patterns. Price **$16.50**

—4th Floor

Popular Drug Sundries Underpriced

Chases' Nerve Food, value 50c for ..... **38¢**

Sloan's Liniment, value 35c, **27¢**

Painkiller, value 50c for ..... **37¢**

Carter's Little Liver Pills, value 25c for ..... **18¢**

Winsome Tooth Paste, value 25c for ..... **18¢**

Freezone Corn Cure, value 35c for ..... **23¢**

Vinolia Solid Brilliantine, value 50c for ..... **38¢**

Cold Cream, tubes, value 25c for ..... **19¢**

Nail Scrubs, value 35c for ..... **23¢**

Emulsified Cocoanut Oil, value 35c for ..... **23¢**

—Main Floor

Purity Groceries

Delivered to Your Home

Direct Importation of New Season's Smyrna Figs — Delicious Quality

Smyrna Figs, 2¼-inch size, per lb. ..... **40¢**
10-lb. pkg. **$3.75**

Smyrna Figs, 2¾-inch size, per lb. ..... **45¢**
10-lb. pkg. **$4.25**

Smyrna Figs, 3-inch size, lb., **50¢**
10-lb., pkg. **$4.75**

Umbrella box containing 8½ lbs. for **$4.40**

Smyrna Pulled Figs, per lb. ..... **50¢**
2-lb. wooden box ..... **95¢**
5-lb. wooden box **$2.35**

New Season's Seeded Muscat Raisins, in bulk, per lb. ..... **14¢**
3 lbs. for ..... **40¢**

New Season's Seedless Raisins, per packet ..... **17¢**
3 Packets for ..... **50¢**

New Season's Seedless Raisins, in bulk, per lb. ..... **15¢**

New Season's Black Cooking Figs, per lb. ..... **15¢**

New French Crystallized Cherries, ½-lb. wooden box ..... **75¢**

New Season's Crystallized Cherries, in bulk, per lb. **$1.25**
Per oz. ..... **10¢**

New Season's Imported Candied Peel, Lemon, per lb. ..... **35¢**
Orange, per lb. ..... **35¢**
Genuine Citron, per lb. ..... **65¢**

Mixed Candied Peel, containing equal quantities of orange, lemon and citron, per lb. ..... **45¢**

Finest Quality Valencia Almonds, per lb. ..... **45¢**

—Lower Main Floor

Hudson's Bay Values in Pure Bleached English Sheetings

"OUR LEADER" SHEETING
(OF ENGLISH MANUFACTURE)

Seal of Quality "Our Leader" Bleached Sheeting

This dependable sheeting is manufactured for Hudson's Bay Company in England from durable, full bleached cotton yarns. It is positively free from dressing. "Our Leader" is an ideal sheeting for general household use. Comes in three widths.

Width 70-inch. Per yard **75c**
Width 80-inch. Per yard **85c**
Width 90-inch. Per yard **95c**

"Queen's Household" English Bleached Sheeting

An excellent example of H. B. C. Quality products in staples. The fine even weave distinguishes this full bleached sheeting. It is made from long staple, hard twisted, round thread which accounts for the fine surface and feel of the cloth and for its exceptional durability. We recommend "Queen's Household" to all who appreciate good value.

Width 72-inch. Per yard **$1.10**
Width 80-inch. Per yard **$1.25**
Width 90-inch Per yard **$1.50**

—Main Floor

Seal of Quality "Balmoral" Brand White Wool Blankets

Unexcelled for warmth, appearance and general serviceability. The Balmoral is a blanket that all discriminating housewives prefer. Those who take a pride in equipping the bedroom as tastefully as the parlor choose this good blanket for its pure Scotch wool quality, its soft downy nap and handsome finish. Made in Scotland from thoroughly scoured wool, whipped ends, pink or blue borders.

Size 64 by 80, weight 6 pounds. Per pair **$8.50**
Size 68 by 86, weight 7 pounds. Per pair **$9.50**
Size 72 by 90, weight 8 pounds. Per pair **$10.50**

—Main Floor

"Velvaweave" White Flannelette

Another "Seal of Quality" Product

Snowy White English Flannelette in a superior heavy quality, with that soft velvety finish equal to the best obtainable in pre-war days. It is excellent wearing quality, and an ideal cloth for women's and children's wear, for men's night robes, etc.: 36 inches wide. Per yard **45c**

—Main Floor

Reduced Prices on Divanettes

Heavy Solid Oak Divanette
In fumed finish, upholstered in best grade leatherette, when open will make a full size bed. Original price $82.00. Reduced to **$59.00**

Solid Oak Davenport
Seven feet long, in fumed finish, best grade leatherette seat and back. Original price $84.00. Reduced to **$59.00**

Heavy Quarter-Cut Oak Divanette
In Colonial design, upholstered in best grade tapestry. Original price $105. Reduced to **$69.00**

Mahogany Divanette
Upholstered in dark blue striped plush. Original price $105.00. Reduced to **$69.00**

3-Piece Krohler Divanette Suite
In walnut finish, consists of regular Krohler divanette with chair and rocker to match. All upholstered in high-grade tapestry. Price **$195.00**

—4th Floor

Scotch Inlaid Linoleum

Used in the kitchen, pantry, breakfast-room or dining-room it is equally serviceable. Since the patterns go right through to the canvas back it will give a lifetime's wear. Shown in a wide selection of colorings and designs; 6 ft. wide. Per square yard **$1.95**

—3rd Floor

FOOTBALLS For the Boys

Boys! We have a fine big assortment of Footballs made from strong tough leathers that will stand all the kicking you want to give them. Come and get yours now while our stock is complete.

Special No. 3 Footballs
Complete with English rubber bladder **$1.85**

No. 4 Size Match Footballs
Well made ball that will stand a lot of hard wear. Price **$2.05**

No. 5 Match Footballs
Standard size. Complete **$2.25**

No. 5 Special Rival Footballs
A very good ball for school use, complete with bladder. Price **$3.35**

Football Bladders
No. 3 English oil resisting. Priced at ..... **50¢**
No. 4 English oil rubber. Price, **55¢**
No. 5 English oil rubber. Price, **60¢**

—Lower Main Floor

Football Boots

Let us fit you with a pair of football boots. Made with strong leather soles and uppers in the regulation style. Sizes 7½ to 9. Price, per pair **$5.95**

—Lower Main Floor

Our "Imperial" Range

With 18-Inch Oven Sells at the Low Price of $69.00

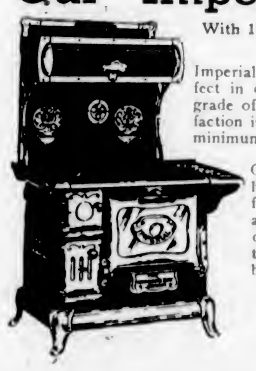

Imperial Ranges are absolutely reliable, perfect in construction, made from the highest grade of material and will give perfect satisfaction in cooking, baking and heating with a minimum use of fuel.

Our 18-Inch Oven Imperial Range, has high warming closet, pin water front, polished steel top, with graduated oven damper, white enamel oven door and thermometer, nickel-plated towel bar and heavy nickel-plated base. Price, complete

$69.00

—Lower Main Floor

Heaters, Kerbs, Coal Boxes and Spark Guards At Special Low Prices

Quebec Heaters
Body built of steel and lined with heavy fibre brick, cast iron top, doors and legs; fitted with duplex shaker grate; perfect draft control through agency of two dampers situated in firebox and ashpit door. Beautifully finished with nickel-plated trimmings. Price **$18.50**

Coppered Wire Spark Guards
Size 24 by 30, price **$2.25**
Size 30 by 30, price **$2.45**
Size 36 by 30, price **$2.75**
Size 42 by 30, price **$3.00**

English Fireplace Kerbs
4-ft. Kerbs, finished in antique copper and oxidized silver, in attractive design. A few only at this special price **$5.95**
Other designs and sizes priced from **$6.95** to **$24.00**

Coal Boxes
In antique copper and oxidized silver, made in square design with heavy base and drop ring handles. Also made in hexagon shape, and stands on four claw feet; cast handles and panelled in bas relief. Prices ..... **$10.75, $11.95** and **$13.95**

—Lower Main Floor

A Few of Our Special Values in Women's Hose

All-Wool Hose
English Made Cashmere Hose, with good deep hem for suspenders, three-thread heel and toe. Come in black and brown only. Sizes 8½ to 10. Per pair **$1.00**

The "Hudsonia" Cashmere Hose
Made in England specially for Hudson's Bay Company from fine Australian botany yarns, wide suspender tops, extra reinforced heels and toes. Come in coating, brown, purple, green, fawn, navy, white, seal and black Sizes 8½ to 10½. Per pair **$1.25**

Wide Ribbed Hose
English All-Wool Cashmere Hose, with wide rib, narrow hem top, reinforced heels and toes. Come in tan, brown, grey, taupe, beaver, black and navy. Sizes 8½ to 10. Per pair **$1.25**

Ribbed Wool Hose With Clocks
All-Wool Hose, made in Canada, deep hem and wide tops, spliced heels and toes. In grey, bamboo, meadowlark, dove and black. Sizes 8½ to 10. Per pair **$1.35**

—Main Floor

Ribbons Suitable for Making Xmas Gifts

Dresden Ribbons
6½ Inches wide, in colorful designs with light and dark grounds. Suitable for Christmas gifts. Per yard ..... **95¢**

Taffeta Silk Ribbons
In fancy stripe and check designs in colors of pink, saxe, rose, white, maize and mauve, red and navy, navy and white; also black and red. Suitable for boudoir caps. Yard, **79¢**

Moire Silk Ribbon
With fancy satin stripe, suitable for making camisoles, boudoir caps and other Christmas gifts. Shown in colors of saxe, pink, golden brown, navy, black and white. Yard, **$1.25**

—Main Floor

Plain Tailored and Fur-Trimmed WINTER COATS

At Special Low Prices for Today

Women's and Misses' Mannish Tailored Coats
Smart Raglan Coats made from tweed, homespun and polo cloths, in lovat, green and sand mixtures. Full length models with all-around belt, slip and patch pockets, shoulder lined. Sizes to 42. Price **$16.50**

Women's and Misses' Fur-Trimmed Coats
Velour Cloth Coats in the season's most popular shades. Smart wrap around models with choker collars of beaverine and Belgian hare; plain and novelty linings. Sizes to 42. Price **$29.50**

—2nd Floor

Afternoon Frocks

In a Wide Selection of New and Charming Styles

Presented in a wide variety of styles, in Canton crepe and wool and silk crepe, with trimmings of beads, embroidery and pleated panels. Cut on the long straight lines in this season's newest shades, including seal, cocoa, zinc, canna, navy, black and others. Styles and sizes for women and misses for afternoon and informal affairs. Price **$29.50**

—2nd Floor

Girls' School Sweaters and Skirts

100% Pure Wool Sweaters, plain knit with neat shawl collar, which can be worn high; two patch pockets and narrow girdle. Come in henna, brown and navy. Sizes 8 to 14 years. Price **$3.95**
Sizes 16 and 18 years. Price **$4.25**

Smart Skirts made from durable quality flannel, knife pleated, attached to bodice of strong white cotton. Come in navy, tan and brown shades. Sizes 8 to 15 years. Price **$5.75**

—2nd Floor

Men! See Our Wonderful Values in Stylish OVERCOATS

Single and Double-Breasted Overcoats at $22.95
Tailored from heavy all-wool overcoatings in grey and brown mixtures in single-breasted "Gloucester" models and double-breasted "Kempton" models. Lined with heavy all-wool polo cloth. Also the popular "Ritz" model with raglan sleeves, leather yoke lining. Positively the greatest overcoat value today. All sizes **$22.95**

The New "Capper" Model Coats at $35.00
This is a smart raglan model with three-piece belt, inverted pleat at back, large patch pockets. Tailored from heavy Burly all-wool cloth, in fawn and light lovats, fancy check backs; also some nice dark colored coats, in belted models. All sizes. Each **$35.00**

Easy-Fitting Raglan Coats, $45.00
English-made traveling Ulster Coats, in raglan models, with all-round belt. Easy fitting style. Come in all-wool overcoatings in grey and deep fawn shades; also another model known as the "Towne." A new half-belt coat tailored from grey herringbone Scotch tweed with fancy check back. The finest Coats made. Extra good value **$45.00**

—Main Floor

Enjoy Reading?

If so, join our Circulating Library and have access to the best and latest fiction of the day. Subscription, 3c per day, 60c per month, $3.00 for six months.

—Mezzanine Floor

Hudson's Bay Company.

INCORPORATED 2nd MAY, 1670

What Delicious Coffee!

This is a remark one hears almost every day in our restaurant. Perhaps you think you don't care for coffee. Just try a cup of the special H.B. blend as served with our 50c luncheon, and we think you will change your opinion.

Social Events

Bridge and Mah Jong Hosts

Miss Galletley and Mrs. John Irving entertained yesterday afternoon at the former's home, Beach Drive, at a delightful bridge and mah jong party. At the tea hour the hostesses were assisted by Miss Adair and Miss Amy Angus. The guests included Mrs. Dunsmuir, Mrs. Rhodes, Mrs. P. A. E. Irving, Mrs. Wasson, Mrs. A. C. Flumerfelt, Mrs. E. G. Prior, Mrs. W. Todd, Mrs. F. D. Little, Mrs. Martin, Mrs. H. A. Ross, Mrs. J. Rithet, Mrs. Moore, Mrs. Graham, Mrs. Kirk, Mrs. C. P. Hill, Mrs. Matson, Lady Barnard, Mrs. Coles, Mrs. F. B. Eaton, Mrs. J. M. Ross. Miss Galletley and Miss Irving are also entertaining this afternoon and tomorrow.

* * *

Enjoyable Party

Last Saturday evening a very enjoyable party was held at the home of Mr. and Mrs. W. T. Dawley in honor of their son, George Edward, and daughter, Madelaine Dorris. The evening was spent in playing games and dancing. A buffet supper was served. Among the guests were Misses Ella Beveridge, Margaret Galligher, Marjorie Tindall, Helen Miller, Dorothy Cox, Jean Innes, Dorotha Wilson, Daphne Hall, Rosalie Dale, Irene Aitkin, Masters Kenneth Graham, Rodney Hall, William Newbury, Jeffry Philip, William Ausburn, Bernard Rushton, Rex Goldsmith, Garry Marlott, Basil Wright, George Beveridge and Walter Deane.

* * *

Entertains at Tea

Mrs. R. F. Castle entertained a few afternoon at her home on Manor Road when her guests included Mrs. Galliher, Mrs. Russell Ker; Mrs. LeFevre Baker, of London, Eng.; Mrs. Ray Green, Mrs. A. G. Bolton, Miss Edna Humber and Miss Margaret Scott.

* * *

Leaves for California

Miss Hazel Tait, of Victoria, is leaving this evening by the Dorothy Alexander for California, where her marriage will take place on Sunday to Mr. John Gillespie McPhee, of Oakland, formerly of this city. Yesterday afternoon a number of friends called on Miss Tait to extend their good wishes for her future happiness, and in the evening the guests included Mrs. Tait, Mrs. J. L. Tait, Mrs. D. S. Tait, Mrs. Hardie, Mrs. Monteith, Mrs. Nason, Mrs. Rutter, Mrs. Glencairn Cunningham, Mrs. Talton, Miss Egan, friends at the tea hour yesterday Miss Jessie Smith, Mrs. Hopkins, Miss McGraw, Mrs. Nickerson, and others. Miss Tait was assisted by her sister, Mrs. J. Cunningham, in serving refreshments.

* * *

Leaves for Montreal

Mrs. W. B. Lanigan, of The Uplands, accompanied by her daughter, Mrs. W. E. McCallum, of Calgary, left on Monday for Vancouver en route for the East, where Mrs. Lanigan will join her husband and spend Christmas in Montreal.

* * *

Returns To Vancouver

Miss Nellie Jones returned to Vancouver on Monday night, after spending this week-end with her parents, Mr. and Mrs. J. W. Jones, Mt. Edward Apartments.

* * *

Tea Hostess

Miss Margaret Sayward entertained a few friends yesterday afternoon at the tea hour in honor of Miss Ruth Jones and Miss Eugenia Fuller, at her home on Rockland Avenue.

* * *

Visiting Sister Here

Mrs. Frederick Smith, of Tacoma, is the guest of her sister, Mrs. R. Nash, 1005 Pemberton Road, for the next fortnight.

* * *

Leave for Salem

After visiting Mrs. Roach, Government Street, Dr. and Mrs. J. Shelly Saurmann are leaving today by motor for their home in Salem, Wash.

* * *

Here From Duncan

Mrs. Charles W. Darcus arrived in town from Duncan yesterday and is the guest of Captain and Mrs. Perks, Moss Street, for a few days.

* * *

Convalescing

Mr. J. O. Cameron is reported as rapidly recovering from the effects of a recent operation.

* * *

Here From Vancouver

Mrs. White-Fraser, of Vancouver, is visiting Mr. and Mrs. J. O. Grahame, St. Charles Street.

* * *

Return to Vancouver

Mr. and Mrs. Leslie Cameron have returned to Vancouver, after visiting for the past few days in the Capital.

MAYNE ISLAND

Auxiliary Meets

On Wednesday the monthly meeting of the Women's Auxiliary took place at Point Comfort. Members present were Mrs. Maude, Mrs. Hill, Mrs. Naylor, Mrs. Newham, Mrs. Porter and Mrs. Tmery. Arrangements were made to hold the sale of work and a dance in aid of the cause on the last Friday in November. Miss Ludens' letter of resignation was received with regret by the members.

* * *

Returns to Island

Mr. Enker arrived from Victoria on Tuesday on the Charmer and returned to Galiano in Mr. New's launch.

* * *

Away for Winter

Mrs. Craddock, with son and daughter, left on Tuesday to join Major Creddock in Vancouver for the Winter months.

* * *

Visits Vancouver

Mrs. Coats and her son are visiting in Vancouver this week as the guests of Mrs. Greenwood, Beaton Street.

* * *

Vicar Visited

Mr. and Mrs. Zala spent a pleasent day on Tuesday at the Vicarage with the Vicar and Mrs. Porter.

* * *

Guests at Lodge

Guests at Grandview Lodge this week were Mr. Driver, Mr. Cole and Mr. Drivider.

* * *

Attends Victoria Wedding

Mr. Hall has gone to Victoria for a few days to attend the Russell-McCallum wedding.

* * *

Is Home Again

Mr. Shaw made a short trip to Vancouver, returning home on Friday.

SAANICH

Birth of Son

Mr. and Mrs. Reginald Duck, of Keating, are receiving congratulations on the birth of a son, born Wednesday, November 7.

* * *

Leaves for Home

Mrs. M. Kelly and son, Mr. P. D. Kelly, left via the Anacortes Ferry on Monday morning en route to their home in Vancouver.

* * *

Day in Victoria

Mrs. Lawrie, Mrs. J. Patterson and Miss Lawrie spent Thanksgiving Day with Mr. and Mrs. A. C. Colby, of Victoria.

* * *

Daughter Born

Mr. and Mrs. O. E. Cruse, of Giles Cross Road, are receiving congratulations on the birth of a daughter, born Saturday, November 10.

* * *

Girls' Club Concert

The Girls' Club of Keating will hold its concert on November 23 and not on November 16 as announced.

* * *

Goes to England

Mrs. M. Scott, of Bamberton, has left on a visit to relatives in England. She expects to be away for some months.

* * *

Visits Sister

Miss G. Williams, of Vancouver, is spending a few days with her sister, Mrs. E. Sidwell, of Bamberton.

NANAIMO

Shower for Bride

Mrs. W. Frost, Mrs. A. Dunsmore and Mrs. A. Schofield were joint hostesses last evening at a unique shower held in honor of Miss Annie Yarrow, who is to be married shortly to Mr. Alan Schofield. The rooms were decorated in pink, mauve and white streamers, centred with a large white bell. The bride-elect was escorted to her seat of honor by little Edith Schofield, dressed as a bride, and the Misses Lizzie Stobart and Margaret Schofield, attired as bridesmaids. A mock marriage ceremony was performed by Mrs. Neave, dressed as a minister. Music and games passed away an enjoyable evening, Mrs. Dawson winning the first and Miss Pattie Bennett second prize in the guessing contest. Miss Yarrow was the recipient of many beautiful gifts.

* * *

Corlett-Heather

Miss Hazel May Heather, daughter of Mr. and Mrs. Charles Heather, Nanoose, B.C., and Mr. Isaac Hodgson Corlett, son of Mr. and Mrs. John Corlett, of this city, were quietly married yesterday morning by the Rev. W. P. Ewing at the Wallace Street Methodist Church. The bride was attended by her sister, Mrs. Frank Sherwood, the groom being supported by his brother John. Following a honeymoon which is being spent in Vancouver, Mr. and Mrs. Corlett will make their home at Nanoose.

* * *

Andre-Hinchin

On Saturday evening last, at St. Paul's Church, the Rev. S. Ryall united in marriage Mr. J. Andre, son of Mr. and Mrs. F. Andre, Northfield, and Miss Hinchin, a recent arrival from England. Mr. John Hermen and Miss Josie Andre were witnesses to the ceremony. A reception was held later at the home of Mrs. F. Andre, Northfield.

JAMES ISLAND

Visits Parents

Miss Ruth Richards, who is attending school in Victoria, spent Thanksgiving with her parents, and was accompanied by Miss M. Armstrong, of Victoria.

* * *

Trip to Jordan River

Mr. and Mrs. W. H. Thomas and Miss Thomas have been visiting friends at Jordan River for the Thanksgiving holiday.

* * *

On Hunting Trip

Messrs. F. E. Bradley, W. Rivers and W. Rowbotham have been enjoying a few days' hunting up the island.

* * *

Victoria Visitor

Miss F. Turner, of Victoria, visited her sister, Mrs. N. Moore, over the week-end.

* * *

Holiday in Victoria

Mr. and Mrs. C. W. Holland spent the holiday in Victoria.

Not a Blemish

mars the perfect appearance of her complexion. Skin troubles are effectively concealed. Reduces unnatural color and corrects greasy skins. Highly antiseptic. White-Flesh-Rachel. 3

Send 10c for Trial Size

FERD. T. HOPKINS & SON, Montreal

Gourraud's Oriental Cream

GET READY FOR CHRISTMAS

New Fruits Are Now Arriving—

PHONE COPAS & SON

Your Orders—Satisfaction Guaranteed

Seeded or Seedless Raisins, large 15-oz. pkt.	15c	Good Potatoes, 100-lb. sack	$1.60
Fine Recleaned Sultanas, per lb.	15c	Nice Orange Pekoe Tea, 3 lbs. for $1.58, or per lb.	55c
Nice Australian Currants, per lb.	20c	Fresh Roasted Coffee, ground as ordered, 3 lbs. for $1.00, or per lb.	35c
Lemon or Orange Peel, per lb.	35c	Maple Leaf or Purity Bread Flour, 49-lb. sack	$1.85
Mixed Peel—Lemon, Orange or Citron, per lb.	40c	Fresh Made Creamery Butter, Lawndale Brand, per lb.	43c
Clark's Beef Suet, 1-lb. tin	25c	Independent Creamery Butter, per lb.	47c
Genuine Demerara Sugar, per lb.	15c		
Nice Red Apples, per box	$1.35		

EGGS FRESH EVERY DAY

COPAS & SON Anti-Combine Grocers

Corner Fort and Broad Sts. Phones 94 and 95

Your Electric Sign

An electric sign containing blackened or burned-out lamps is not fairly representing you and your business.

See to it now that every lamp in your sign is burning brightly—compelling favorable attention to your place of business.

Go over your sign and discard all blackened and burned-out lamps. We can supply you with new, reliable and efficient lamps. Let us know your requirements.

B.C. Electric

Light and Power Department. Phone 123.

SCHOOL COSTS KEEP BELOW LAST YEAR

Board Finds Expenditure to Date Is Over $17,000 Less Than for the Same Period in 1922

Expenditure by the Victoria School Board up to the present time is $17,318 less than for the same period last year, the trustees learned from the financial report presented at their meeting last night.

The estimates for this year total $462,368; expenditures to date amount to $362,601; while the expenditures for the same period last year totalled $379,919.

Says Aggressive Farm Policy Is Need of B.C.

Mr. J. W. Jones, Conservative Member for South Okanagan, Slates Oliver Government for Its Failure to Meet the Needs of Industry—Challenges Premier on Redistribution

A STRONG plea for a more aggressive agricultural policy in this Province, to the end that the growers may be assisted to secure increased markets and greater agricultural development, was made in the Legislature yesterday afternoon by Mr. J. W. Jones, Conservative member for South Okanagan, when he joined in the debate on the address in reply to the speech from the throne. The member roundly scored the Minister of Agriculture, Hon. E. D. Barrow, asserting the latter has failed in the administration of his office, and he urged a more aggressive Minister is a necessity.

South Okanagan's member criticized the speech from the throne, pointing to the fact that it ignored the pressing problems facing the Province. The Premier, in his speech, too, had given the House no inkling of how the government proposed to carry out development plans for the upbuilding of the Province and the betterment of the people. Ministers had been making trips to and fro through the country; two of them had just returned from England, but not a hint to show that in consequence of these jaunts, taken at the expense of the public, any good will result.

Mr. Jones scored Premier Oliver for his penchant for "throwing his hat into the ring." He considered there was a better way of fighting the freight rates case than by quarreling with C. P. R. officials and members of the Railway Board. He recalled that if the Premier wanted a fight there was a six-foot ring at Salmon Arm into which General A. D. McRae had invited the Premier, but so far the latter had steered clear from that point. The Premier was too prone to issue challenges, said Mr. Jones, who declared the Premier could not deny that he had sketches drawn showing how the various ridings were to be carved. Yet he had challenged the statement in The Colonist that such a plan existed.

Premier Oliver—He is entirely wrong when he says that I had a draft copy of the bill prepared.

Destroyed the Plans

Mr. Jones—Always side-stepping. The Premier had a draft or plans, and he cannot deny they were destroyed when The Colonist challenged him to produce them.

The member for Okanagan referred to the improvement in the lumber industry, to the negotiations in connection with the Coast Range Steel Company. Surely, he said, these were matters which should have had some mention in the speech, with a government pronouncement on what steps were being taken to formulate a policy of further development. Nothing was said of the long-promised Provincial bank, nor what was to be done in connection with the Provincial Highway. Three years ago the then Minister of Public Works informed the House that the Hope-Princeton route had been selected, and the connecting link would be completed in 1921. Last year the present Minister of Public Works had stated work on that route would be commenced in the Spring of 1923 from the Hope end. Mr. Jones asserted the Minister, as a matter of fact, does not know even yet what route will ultimately be selected.

Mr. Jones declared the farmers of the Province were in dire straits and must be given some encouragement, but not a suggestion relative thereto was forthcoming. The Minister of Agriculture deprecated pessimism, but shooing troubles away will not solve them, Mr. Jones said, referring to Mr. J. B. Clearihue's statement that the fruit growers of the Province had received five millions for the crop last year and eighty-eight cents per box. He flatly contradicted this, declaring that nothing like that amount was received. The growers did not receive more than twenty-five cents a box, he said.

Deprecates Exodus

To Mr. Barrow's question whether the member really knew actual conditions in the Province, Mr. Jones said that during his seven years in the Legislature he had never seen so many empty stores and houses as there were in Victoria today. Answering Premier Oliver's statement in the House, in which the government leader had contended there was no cause for alarm in the matter of Canadians leaving for the United States by pointing out there were 2,000 more children attending Provincial schools this year than last, Mr. Jones pointed out that in Victoria alone a reduction of thirty teachers had been made this year, while there were 450 less pupils than in 1922.

"Where is your great colonization scheme?" asked the member for South Okanagan.

Hon. Mr. Manson—Just a whisper of death.

Mr. Jones—Let the Attorney-General take a trip through the Kootenay and Columbia Valleys, the same as I did this Summer, and investigate conditions as they are today.

The "Dead Ones"

Again referring to the number of Canadians moving south of the international boundary, Mr. Jones stated that of the 25,400 who had passed through Canadian ports during the past year, no less than one-fiftieth of this number had departed for the south through British Columbia ports. Hon. Dr. King, Federal Minister of Public Works, at the Liberal picnic held at Goldstream during the Summer, had quoted these people as "dead ones," a statement to which the Premier took exception, and explained that the Federal Minister had been misconstrued.

Mr. Jones—"Oh, yes. You would have him mean that they left the dead places. Do you consider the City of Victoria one of these dead places?"

Premier Oliver—"There are thousands more coming in on every boat."

The burden of taxation was compelling the farmers to give up their holdings, claimed Mr. Jones, who quoted Hon. Mr. Barrow as having stated that "the grouchers should be deported."

Hon. Mr. Barrow: "I got a whole lot of publicity out of that statement. I certainly did not infer it that way. There is a certain percentage of farmers in the Province who are a hindrance to the industry."

Mr. Jones: "You are a trifle late in making this explanation. Then again, we have the Minister of Lands telling the ranchers that they must pay up or they will get into trouble. Tighten your belt, you have to pay your taxes. All the present Government thinks of is taxation."

Mr. Pattullo denied such a statement, to which Mr. Jones stated that he had got it from a very reliable source.

The Department of Agriculture came under fire when Mr. Jones stated that it had hampered, rather than improved the situation in the Province.

Much was heard of the fertile valleys in the northern portion of the Province, went on Mr. Jones, but lack of transportation prevented their development. He contended that a progressive agricultural policy that would bring in settlers and would obviate the present condition whereunder, with all the millions of acres of land, British Columbia is actually importing farm products far in excess of what is being produced. In 1922, he said, 8,445,000 pounds of meat were imported; 176,251 head of cattle, 1,593,656 dozen of poultry products, 9,174,245 pounds of dairy products, 2,636,000 bushels of wheat, 360,965 barrels of flour, and 2,645,371 pounds of canned vegetables. Last year in butter alone the Province imported 7,739,000 pounds, and produced 3,906,000 pounds, or only about one-half of importations.

Mr. Barrow Protests

Mr. Barrow interjected with the statement that the member was quoting figures without taking into consideration similar products produced in the Province.

Mr. Jones insisted that he was seeking to show by his figures that a tremendous sum is being sent out of the Province for products which should be produced within the Province. "Can you get that through your nut?" he asked of the Minister.

"It is about time the Minister woke up. If the farmers were given any encouragement there would be greater production," said Mr. Jones, who quoted from an agricultural journal which stated the Minister who, it held, was not competent to fill the position of Minister of Agriculture, and alleged the Minister was merely interfering with the industry, and that he lacked the capacity for leadership which was necessary were the industry to be aided and encouraged as it should be by the Government.

The member declared that what the Province needed was an extension of agricultural loans along lines similar to the plan inaugurated in 1916 by the then Conservative Government. There should be more creameries established, and there should be appointed a market commissioner who could aid the fruit growers in securing markets on the Prairies and in the Old Country. The Government should have vision, Mr. Jones asserted. An agent-general in an office in London would not produce results, he said, though he believed that Mr. Wade is not being adequately backed up by the Government.

Unless the Government did something and did it soon, the member declared the farmers would be heard from at the next election, when, he predicted they would drive the Government from office.

SHOULD WOMEN KNOW?

Should women know that whole races now living have never seen a case of cancer, tuberculosis, goitre, heart, liver, or kidney disease, and that science attributes their immunity to the foods they eat? Surely yes, since women know that these diseases are rampant among civilized races whose foods differ radically.

Races who know nothing of "denatured" white flour, polished rice, refined cereals, white sugar, etc., but who live upon nature's whole grains, milk, eggs, nuts, beans, vegetables and fruits are free from the above diseases, but when they adopt our "denatured" foods, they soon die out with our dread diseases.

The greatest curse of civilized man is the refining of the "Protective Substances" out of his grain foods.

Roman Meal contains three whole grains. It is rich in the "Protective Substances" refined out of flour, other cereals, rice, sugar, etc. It keeps the blood non-acid, "cool," and invigorating, being the only alkaline cereal.

Blood should be kept naturally alkaline by using alkaline foods, but flour, other cereals, meats, fats, and sweets are "Excess Acid" and largely consumed by civilized races. Might they not cause disease? Science says they do, because they are acid-formers and "Deficient" in "Protective growth and repair substances." Acid foods "heat the blood," alkaline foods "cool the blood." Roman Meal is alkaline enough to correct the acids of flour, other cereals, meats, and sweets. Use it as porridge, muffins, pancakes, johnny cake, etc., or mix with white flour in the proportion of 25 per cent in all domestic baking. Roman Meal is sold by your grocer. (Advt.)

Those Who Come and Go

Mr. W. W. Ferguson, of Portland, Ore., spent Thanksgiving Day with his father, Mr. John Ferguson, of North Bay, who is spending some months as a guest at the Empress Hotel. Mr. Ferguson, of Portland, and Mrs. Ferguson will spend Christmas here with Mr. Ferguson, sr.

Mr. Joseph F. Morris and Mrs. Morris, of Vancouver, are at the Empress.

Mr. J. W. Weart, ex-Speaker of the Legislature, is in the city. He is a guest at the Empress.

Colonel J. Duff Stuart is at the Empress.

Mr. J. A. Campbell is at the Empress.

Among the guests at Glenshiel Inn are Miss Garland and Mr. McKinnon, of Ottawa; Mrs. A. F. Wasey and Mr. E. Wasey, of Winnipeg. Mme. Margherita Gentile, who is singing at the Capitol this week, is also registered there.

Mrs. Alex Murkar, of Port Elgin, Ontario, arrived in the city on Saturday after an extended visit on the prairies and British Columbia, and is staying with her son, Mr. J. Murkar, Duppilin Road.

WOMEN'S READY-TO-WEAR AND MILLINERY

Exclusiveness Without Extravagance

Mallek's patronage is building on the continuous featuring of new, individual, distinctive fashions at moderate prices. Original, authentic styles born of initiative, intuition, inspiration—unequalled in *variety* and unexcelled in *value*, no matter how *little* or how much you pay!

See our splendid Christmas selection of

Afternoon and Evening Gowns

In a charming display of new styles, materials and colorings. Our prices are right.

We are featuring this week many charming pattern

Hats at One-Third Less

See our windows. They are always interesting.

ONLY ONE STORE

1212 Douglas Street — Mallek's Limited — Telephone 1901

Standing for Butternut Bread

Fine grained, temptingly crisp brown crust, and always uniformly good. To be had at your grocer's, or phone Rennie & Taylor—764.

PHONE 3302

Pantorium Dye Works

MAIN OFF. & WORKS 350 COOK ST. VICTORIA, B.C.

We serve you. A phone call will bring us to your door

See **The Upholstery Shop**

Next Carey's 718 View St.

For CHESTERFIELDS and EASY CHAIRS. Furniture Repairs

J. J. HARTE WM. F. ORME

Hand-Made Direct Import

India Mirzapore Rugs

9 x 12	$125.00
9 x 10.6	$87.50
6 x 9	$37.50
3 x 6	$12.50

Persians, Turkomans, Turkey, all in stock.

Carter's Rug Shop

705 FORT STREET

The Old Reliable Rug Firm

"More Heat Per Dollar"

COAL

Ordinary coal means ordinary coal, but our Wellington Coal means more heat.

Richard Hall & Sons

Established 1882

1232 Government Street, Phone 83

Special Sale of 'Mums

BROWN'S

Victoria Nurseries, Ltd.

Phones 219, 1269, Central Bldg.

Rich mellow Cocoanut Oil and Floral Products only

Are used in the making of Plantol the purest of toilet soaps—to give it qualities of real benefit to the skin—we make it from the pure limpid oils of the cocoanut and the palm. We use no animal fats whatever.

From our own plantations in the southern seas, from our own mills in the tropical forests of Africa, come the mellow oils that the wand of science transforms into Plantol Toilet Soap.

You could not buy a purer, more beneficial skin cleanser than Plantol.

All grocers and dept. stores sell Plantol

LEVER BROTHERS LIMITED TORONTO

Plantol Toilet Soap

To Obtain the Finest

uncolored green tea procurable buy

"SALADA"

GREEN TEA

Superior to the best Japans. Try it today.

Best Fir

Millwood Per Double Load $4

PHONE 766

Newest Footwear for Day or Evening Wear

Your inspection is cordially invited.

MUTRIE & SON

1202 Douglas St. Phone 5204

Aluminum Specials; 10-Qt. Pail, $1.59

10-qt. Dish Pan, $1.59; 2-qt. Rice Boiler, $1.59; 6-qt. Convex Covered Kettle, $1.59; 1½-qt. Percolator, $1.59; 11¾-in. Covered Roaster, $1.59; 9¼-in. Colander, $1.29; set of 3 Bake Pans, $1.29; set of 3 Mixing Bowls, $1.29; 6-qt. Preserving Kettle, $1.29; 4-qt. Preserving Kettle, 98c. R. A. Brown & Co., Douglas and Johnson.

LOANS CONSIDERED BY ADVISORY BOARD

Col. Davies, of Land Settlement Board, Gives Information on This Subject

Before the Advisory Board of the Farmers' Institutes yesterday morning Col. R. D. Davies, of the Land Settlement Board, appeared and went into matters connected with his department which had been discussed at previous sittings of the Board. This included the rural credit and loan systems and the request for farm banks.

Under the instruction of the minister, Col. Davies had made a study of the various systems in effect and the success which had attended these. He went into the history of the movement before the meeting, dealing with the development of the system of lending money to farmers. Reference was made to the Prussian system and that in vogue in France. In Quebec, the system was followed, while the most modern of all was that in effect in the United States.

It was pointed out that the non-co-operative systems were not successful. The Manitoba system was, in spite of reports to the contrary, working out well. The Board will meet the Agricultural committee on the matter on Friday, if possible, and hopes to have the assistance of Col. Davies on that occasion.

Market Commissioner F. M. Grant, was present for a time also, and went into the operation of his work for the season. The lines of activity that should be taken to improve this were dwelt upon.

The opinion of the Board was that the work should be very largely extended and that Commissioner Grant's activities should not be confined to fruit alone but should be extended to take in all farm commodities.

ESQUIMALT INSTITUTE ASKED FOR COUCH

Several Matters Dealt With at Regular Meeting of Branch—Report of Masquerade Given

There was a large attendance of members at the monthly meeting of the Esquimalt Women's Institute on Tuesday evening in the Parish Hall, Mrs. Booth, the president, being in the chair. A request from the tubercular committee for a lounge or couch for the T.B. rest room met with a ready response. The Institute will supply the article as soon as possible.

The reports from various conveners included one by Mrs. S. Bowden, who stated that a successful quilting bee had taken place on October 18, that a quilt had been made, and would be raffled, the proceeds to be used for the sick fund.

Mrs. Lockley, convener of Institutes, made a strong appeal to the members to buy the Canlie brooms, as these brooms were made by blind veterans in Vancouver; she also distributed samples of electric washing compound, which is a British Columbia product and manufactured by returned men. Samples of biscuits from Ormond's were served to the members and were voted delicious.

The convener said that by giving preference in buying articles made in British Columbia, members would add prosperity to their town, city and Province.

Mrs. Nicol and Mrs. Kelly, delegates to the War Memorial Committee, gave a very favorable report.

Mrs. Ricketts, convener of the masquerade held in October, said that $44.95 had been added to the funds. She wished to thank all those who had donated prizes, also the judges, the floor managers, the Reeve for presenting the prizes, and the committee who worked so hard with her to make the masquerade such a success.

Mrs. T. Cave, convener of Poppy Day, said that the returns were not available. She wished to thank all the ladies who helped her, also Miss Phillips and Miss Munroe for loaning their store to her to be used as headquarters.

The following ladies were hostesses for the evening: Mrs. Brooker, Mrs. T. Cave, Mrs. Elton, Mrs. Fraser, Mrs. Kelly, Mrs. Lockley and Mrs. Sadler.

The Girl in the Corner Apartment

By MAY CHRISTIE

Author of "One Glorious Year," "The Disturbing Kiss," Etc.

THE CHARACTERS

Cynthia Brent, country girl, living in a New York apartment she has inherited from an old lady she once befriended.

Ruby Allison, her gay and frivolous friend.

Alec Kerr, Ruby's fiancee.

Quentin Gray, an artist friend of Ruby.

Aunt Ellen, who keeps house for Cynthia.

Murray Stewart, for whom Cynthia is working as a stenographer.

Mrs. Wakeland, friend and rich client of Stewart, who takes a fancy to Cynthia.

Violet Jerrold, friend of Murray's.

LXXVIII—Margaret Wakeland's Confession

RUBY put her two hands out and pushed him off, for he was trying to kiss her once again, as though vexed at his own display of irritation.

"Married! For the last ten years! And — and you wanted to ruin my whole life—my happiness!" The words came in a kind of moan.

MAY CHRISTIE

"Don't be melodramatic, darling!" He tried to draw her to him.

"Hands off! I'm going! Don't dare touch me!" Her mood changed to one of fury. "Where is the bany?" She struggled to her feet and grabbed the overhanging tree. "Don't dare to come with me! I'm finished with you, forever!"

"Hoighty-toighty! Quite a moving-picture drama, isn't it?" he sneered. Then, changing his tone to one of wheedling coaxing: "Don't be silly, darling. I do love you—"

She turned on him.

"You to talk of love, you blackguard! Don't defile the word!" With a sudden spring she was out of the boat and on the bank. "I'm going to the railway station, and don't dare to follow me!"

"Ha, ha! That's a good one. The last train's gone!" he cried exultingly.

But Ruby didn't wait to hear another word. She started running frantically down the long road that led to the station, and fifteen minutes later, flushed and inarticulate, dashed into the railway station just as the train was starting.

Unceremoniously, as though she had been a sack of potatoes, the conductor pushed her aboard.

Ruby had caught the last train home!

* * * * *

Cynthia returned to New York with Mrs. Wakeland on the Tuesday evening.

It was an empty flat she came to, because Aunt Ellen had been summoned unexpectedly to the bedside of a sick relative, and Ruby Allison had gone home.

There was an apologetic note awaiting Cynthia in the sitting-room. Aunt Ellen had gone on Sunday morning, and hoped to be back on Thursday night, if all went well.

Ruby's departure had been later. She, too, had left a note, that was vague and indefinite.

"My dear, you can't stay here alone," Margaret Wakeland had said, decidedly. "Come back with me."

Cynthia would not agree, however, and it had ended in Mrs. Wakeland announcing that she would spend the night herself with Cynthia rather than leave her all alone.

Cynthia's visit had been thrilling in its way, and yet not entirely happy. The afternoon spent with Murray Stewart had been unsatisfactory, because a veil of misunderstanding had grown up between them that kept them far apart, though outwardly they seemed to talk quite cheerfully.

The young man had had some bitter twingea concerning the attention paid his "girl" by the rich Virginian, who had so much more to offer. Also, Violet Jerrold's hints had done their work.

Cynthia was glad to be back in the little corner flat, and yet she wasn't really happy.

But she busied herself in the little kitchen, getting supper ready, while Mrs. Wakeland rested in the bedroom. It was after nine o'clock, and the curtains had been drawn.

Did her restless heart but know it, Murray Stewart—as unhappy as herself—was stalking past the windows, hoping to catch some glimpse of her, and yet quite aware of the fact that it was much too late to call.

He loved her. But jealousy of other men had caught him in its painful, tantalizing grip.

A figure passed him, and he started as he recognized the artist-chap who had usurped Cynthia more than once before.

The fellow sidled by, and then—to Murray's astonishment—ran up the steps that led to the door of Cynthia's abode and disappeared.

Two minutes later he saw the lights flash up in the sitting-room and the shadow of two figures on the blind. Heartsick and hurt, he turned away.

* * * * *

"And what do you want with me at this hour?" asked Cynthia coolly of the newcomer.

Quentin had been drinking heavily, although Cynthia's unpracticed eye could not detect that fact.

"I came to call on you m'dear." He moved towards her, grinning.

She backed away from him.

"And by what right do you come to call?" Her anger at his familiarity blazed her.

"Because I'm dashed fond of you," he announced thickly, "and that old aunt of yours is away from home, and Ruby, too. I know, because I telephoned three times today."

"Will you please go at once?" This in an icy tone.

"Certainly not. Nice, pretty girl—why should I?" He moved towards her, and she gave a frightened cry, whereon he laughed in well-pleased fashion.

"D-don't be frightened of me. I'll girl—"

The door opened unexpectedly, and Margaret Wakeland walked into the room.

At sight of her, Quentin Gray went white as death, and had to grip the table to steady himself. He stared at her as though she were a ghost!

Then Margaret Wakeland spoke. Her voice was cool and even.

"Pardon my intruding, but I thought I heard Cynthia cry out," she said, with her eyes fixed on the man's face. Then, turning to the trembling girl, she made a staggering announcement.

"My dear, I once told you that—years ago—I made a most unhappy, miserable marriage. This gentleman—" she turned towards Quentin Gray with biting scorn—"this gentleman, I am sorry to have to admit, is none other than my husband!"

Tomorrow—Explanations.

ANNOUNCE RESULT DRUGGISTS' TESTS

Victorians Are Included Among Those Who Win Honors in Pharmaceutical Tests Held by Association

Examination results in connection with the Pharmaceutical Association of B. C., were announced yesterday by Mr. Joseph H. Emery, the secretary, as follows:

The following passed the major examination and are qualified as licentiates of pharmacy:

Royden Clifford Sexsmith (496), Vancouver, B.C.

William Herbert Shepherd (466), R. H. Quinn, Kerrisdale.

Earl Milbourne Bennett (423), Vancouver, B.C.

Harold Edward Minton, (376), Standard Pharmacy, Fernie.

John Henry Shields (368), Cunningham Ltd., Vancouver.

Stanley Jeanneret (361), W. E. Foxwell, Victoria West.

The following passed the major examination in supplementals and are now qualified as licentiates of pharmacy.

John E. Booker (O. P. Harrison, Vancouver).

James S. Colbourne (Vancouver Drug Co., Ltd., Vancouver).

Victor Elmer Emery (Fred W. Fawcett, Victoria).

William Russell Hewitson (Georgia Pharmacy, Ltd., Vancouver).

Robert Victor Ralph Hood (Hudson's Bay Co., Vancouver).

Roland Thomas Hood (Cunningham Ltd., Vancouver).

George Campbell Sanson (Owl Drug Co., Ltd., Victoria).

The following passed the minor examination and are qualified as certified clerks:

Charles McCammon Mottley (396), A. Galloway, Kamloops.

George Walker (393), Pacific Drug Stores, Vancouver.

Alma Louis Mugford (375), W. R. Trench, Kelowna.

Howard Chester Bigham (360), Hillside Pharmacy, Victoria.

William Albert Irwin (338), W. H. Caldwell, Vancouver.

William Edgar Acton (336), G. Wendell Fisher, Vancouver.

William Walter Cressman (315), Cunningham, Ltd., Vancouver.

The following passed the minor examination in supplementals and are now qualified as certified clerks:

George Beddows (Pacific Drug Stores, Ltd., Vancouver).

Chas. T. R. Frixell (Pacific Drug Stores, Ltd., Vancouver.)

Reginald Alan Lumb (E. Snow Lee, South Vancouver).

Fortify Now

Against the sudden changes of temperature which are such a shock to the system

MILD one day, cold the next. Warm and dry indoors, cold and damp outside. These sudden changes waste vitality at an enormous rate. If the benefits of summer temperature and outdoor life are to be maintained it is necessary to fortify the system against this strain of sudden change of temperature.

The fresh air, the more natural foods, the exercise you take in the summer time help to get your blood rich and your nerves steady.

How to retain this benefit to your health is the problem now confronted.

It is worth while to try to keep well and there is nothing like Dr. Chase's Nerve Food to help you.

If you are down it will help you up, but it is so much easier to keep well than to get well that we like to dwell on this side of the picture.

Disease germs are harmless to a body strong enough to fight them—to a body supplied with an abundance of rich, red blood.

Instead of becoming an easy prey to coughs, colds and all sorts of contagious diseases you find that you have the reserve strength to fight them off and to feel that you are master of your health.

By fortifying your system you also protect yourself against worry, for worry is fear of the future and nothing is so trying on the nervous system.

Begin to-day to store up vitality in order that you may fight the battle for health all through the trying weather and win. You will not follow this treatment long before you will realize that you are feeling stronger and better and enjoying life as only one can when health is at the high water mark.

Dr. Chase's Nerve Food

Feeds into the blood the very elements which are necessary for the creation of new nervous energy, new vitality and good health. 50 cts. at all dealers or Edmanson, Bates and Co., Ltd., Toronto.

Gordon Drysdale LIMITED

Store Opens at 9 A.M. and Closes at 6 P.M.

Closing Out This Business

Everything Must Go!

This great Closing-Out Sale is of the utmost importance to every woman seeking quality merchandise at the lowest possible prices. Popular novelties as well as many staple lines afford opportunities to supply your needs at notable savings. Many lines are sold out so quickly that you should not wait.

BUY NOW—BUY ALL YOU CAN

Wonderful Values in Fur-Trimmed Coats Originally $59.50 to $69.50 Closing-Out Price $39.50

Models of Fine Velour and Suede Velour, full silk lined, plain or trimmed with silk embroidery, wrap-over models or belted effects; some with fur collars, others with fur collars and cuffs. Colors include brown, light blue, navy, fawn and black. Originally $59.50 to $69.50. Closing-Out Price, **$39.50**.

Wool and Silk Sweaters at Closing-Out Prices

Everything Must Go

Originally $5.95 and $6.95. Closing-Out Price, **$4.95**. A collection of Jersey and Knitted Wool Sweaters in cardigan and coat styles, in white and black, white and jade, mauve, grey and rose.

Originally $7.50 and $7.95
Closing-Out Price, $5.95

Silk, Silk and Wool and Knitted Wool Cardigans and Pull-Overs in white, terra cotta, henna, brown, navy, gold, saxe and jade. Originally $7.50 and $7.95. Closing-Out Price, **$5.95**.

A Great Clearance of Hats at $1.95 Each

This is an opportunity you should not miss; the assortment is large and affords an excellent choice of styles. There are small and medium size black velvet hats, untrimmed, banded and tailor-trimmed with grosgrain ribbon. There are small pokes, turbans and matron's hats with small brims and soft draped crowns. A model for each type and all offered at a remarkably low Closing-Out Price, **$1.95 Each**.

Handkerchiefs, 2 and 3 in a Box, Closing Out at 50c a Box

These are of fine lawn with embroidered corners in white or colors. Originally $1.25 a box. Closing-Out Price, **50¢ a Box**.

Silk Net, Originally $2.00, Closing-Out Price, 50c a Yard

This is 40 inches wide and comes in all the most wanted shades for evening wear such as American Beauty, rose, flame, primrose, turquoise, green, purple, sand and blue. Originally $2.00. Closing-Out Price, **50¢ a Yard**.

Excellent Values in Women's and Children's Gloves

Everything Must Go

Women's Heavy Quality Silk Gloves in white, and white with black stitching; sizes 5½ to 8½. Originally $2.00. Closing-Out Price, **75¢ a Pair**.

Children's Chamoisette Gloves in natural and white; also Silk Gloves in white and black. Originally 65c and 85c. Closing-Out Price, **25¢ a Pair**.

Fancy Feather Fans to Clear at Half Price

These are of a very excellent grade in one, two and five feathered styles, in shades of American Beauty, mauve, maize, coral, rose, flame, jade, purple, white and black. Originally $6.50 to $25.00. Closing-Out Price, **$3.25 to $12.50**.

Buy Them Now All-Wool Cashmere Bloomers $1.95 a Pair

All-Wool Cashmere Bloomers in pink, mauve, grey and green, made with elastic at waist and knee. Originally $2.50. Closing-Out Price, **$1.95 a Pair**.

Wonderful Value in Silk Hosiery $1.00 a Pair

Fine Quality Silk Hosiery in brown, grey and black, made with garter and ribbed tops and reinforced feet. Originally $1.50 to $2.00 a pair. Closing-Out Price, **$1.00 a Pair**.

The Great Closing-Out Sale Offers Most Remarkable Values in Fine Woolen Fabrics

A collection of good color effects in tweeds suitable for suits, dresses, separate skirts and children's wear; also a limited number of pieces of homespun. Originally $1.95. Closing-Out Price, **$1.15 a Yard**.

A big assortment of weaves, including navy serges, flannels, Venetian cloth, poplins, shepherd's plaid (wool), English homespuns and chinchilla coatings. Originally $2.50 to $3.95. Closing-Out Price, **$1.95 a Yard**.

Crepe de Chine and Satin Priced to Clear

Duchesse Satin, 36 inches wide, in shades of navy, black, white, taupe, brown, sand, henna, mauve, almond green and jade. Originally $2.85 to $2.95. Closing-Out Price, **$2.10 a Yard**.

Plain and Crepe Satins, 36 inches wide, in shades of pink, gold, grey, green, black, white and taupe. Originally $3.50. Closing-Out Price, **$2.85 a Yard**.

40-Inch Crepe de Chine, in shades of grey, mauve, green, brown, flesh, henna, navy, maize and jade. Originally $3.95. Closing-Out Price, **$3.10 a Yard**.

Blouses Are Priced to Clear at $2.95 $5.95 and $8.95

Tricolette Over-Blouses of fine quality, have short sleeves, round or V-neck with collar. Colors include sand, beige and henna, in sizes 36 and 38 only. Originally $4.50. Closing-Out Price, **$2.95**.

Georgette and Crepe de Chine Blouses, in white, grey, sand, pink and navy, tuck-in and over-the-skirt styles, in all the newest effects. Full range of sizes to 44. Originally $7.50 to $9.50. Closing-Out Price, **$5.95**.

Heavy Crepe de Chine and Canton Crepe Blouses, all colors, including brown, grey, white and sand, also a few fancy models in jacquette styles with long collars and side fastening, long or short sleeves; also over-blouses trimmed with fancy beading and embroidery. A splendid range to choose from. Originally $11.50 to $14.50. Closing-Out Price, **$8.95**.

Flannelette Nightgowns, $1.45

These are of heavy quality flannelette, in slip-over style, elbow sleeves, trimmed with lace, embroidery or fancy silk binding. Originally $1.95 to $2.50. Closing-Out Price, **$1.45**.

NEWS OF THE SPORTING WORLD

Cougars Are Beaten In Overtime Play By Muldoon's Mets

Home Team at Seattle Ties Score in Last Two Seconds of Regular Periods After Each Team Had Dominated Play in Turn—Jimmy Gibson Makes Good Showing and Scores a Couple

SEATTLE, Nov. 14.—Seattle won its second contest in the P.C.H.A. season tonight, beating Victoria 7 to 6 after the score had been tied two seconds before the end of the fracas. The extra tally was obtained by overtime playing.

The Mets were leading at the end of the first period, but in the next frame the visitors snowed under the locals and managed to get a 6 to 3 score. In the last period Seattle warmed up and succeeded in tying the score. Jack Walker circled the net and laid a perfect pass on Smokey Harris' stick, the latter converting the tying goal. After ten minutes' rest the two teams came back, and in less than two minutes Captain Bobby Rowe had put in the winning goal.

HOCKEY STANDING

Hockey Figures

	P.	W.	L.	D.	Pts.
Seattle	2	2	0	0	4
Victoria	1	0	1	0	0
Vancouver	1	0	1	0	0

Results of Initial Games

Monday—Seattle, 3; Vancouver, 2.
Wednesday—Seattle, 7; Victoria, 6.

Next P.C.H.A. Game

Tomorrow night—Vancouver meets Victoria at Victoria.

With the Scorers

	P.	A.	Pts.	P.
Foyston, Seattle	1	0	1	0
Harris, Seattle	1	1	2	0
Gibson, Victoria	2	0	2	0
Halderson, Victoria	2	0	2	0
Rowe, Seattle	2	0	2	4
Briden, Seattle	2	0	2	0
Fraser, Seattle	1	1	2	4
Frederickson, Victoria	1	0	1	0
Loughlin, Victoria	1	0	1	0
Cotch, Vancouver	1	0	1	0
Duncan, Vancouver	1	0	1	0
Anderson, Victoria	0	0	0	2
Matte, Vancouver	0	0	0	2

The Stars

Frederickson, Meeking and Gibson took their turns at staging combination work, and were the stars of the contest for the visiting team. Stiff checking added more thrills to the contest, the Seattle defence particularly taking the Victoria forwards with stiff body checks time after time.

Jimmy Gibson, of Victoria, displayed ably, and fans predicted tonight that he will develop more speed before the year is over, and will make up for the loss of a veteran whose place he took on the team.

Foyston, Walker and Harris starred for Seattle. Other Victoria stars were Halderson and "Captain" Loughlin.

The Line-Up

Seattle		Victoria
Holmes	goal	Fowler
Fraser	defence	Halderson
Rowe	defence	Loughlin
Walker	centre	Frederickson
Harris	left wing	Meeking
Briden	right wing	Anderson
Foyston	substitute	Gibson
Arbour	substitute	Trihey
McFarlane	substitute	Hart

Referee—Mickey Ion.

Summary

First Period—Seattle, Briden, 2:58; 2, Seattle, Rowe, 8:08; 3, Victoria, Gibson, 5:46; 4, Seattle, Fraser, 1:02; 5, Victoria, Halderson, :56.

Second Period—6, Victoria, Frederickson, 2:19; 7, Victoria, Gibson, 6:28; 8, Victoria, Loughlin, 1:04; 9, Victoria, Halderson, 8:43.

Third Period—10, Seattle, Harris, 2:22; 11, Seattle, Foyston, 10:56; 12, Seattle, Harris, 5:20.

Overtime—13, Seattle, Rowe, 1:42.
Final—Seattle, 7; Victoria, 6.

Penalties

First Period—None.

Second Period—Fraser, Seattle, 2 minutes; Anderson, Victoria, 2 minutes.

Third Period—Haldarson (three times), 2 minutes; Fraser, 2 minutes; Rowe, 2 minutes.

Overtime—None.

RIFLE ASSOCIATION TO MAKE NO CHANGES

Council of National Marksmen's Body Consider Plans for Rajah of Kolapore's Cup

LONDON, Nov. 13.—After considering the question raised at the last meeting by General Swift, commandant of the Canadian team competing in the National Rifle Association's annual shoot with regard to the selection of the team to represent the Mother Country in the competition for the Rajah of Kolapore's challenge cup, the council of the association has decided that it is inadvisable to make any changes.

General Swift suggested that the Mother Country's marksmen in team matches should be selected on the basis of form shown at the previous Bisley meeting instead of subsequently. Canada's team virtually is selected a year ahead of the Bisley meeting, as General Swift pointed out, and if the suggested change were made it would place both countries on terms of more equity.

However, as stated, the council of the National Rifle Association decided against this.

Corinthians May Play One Exhibition Game In Victoria Next Fall

WINNIPEG, Nov. 14.—With the announcement yesterday that the celebrated Corinthian Ameteur Football team, of England, would tour Canada next Summer, under the jurisdiction of the Dominion Football Association, comes the proposed itinerary of the team from Secretary Sam Davidson. The visitors are billed to play fifteen games, opening at Montreal July 25, and winding-up at the same city on September 1. There is a possibility of the team not being able to reach Montreal in time to start their trip until August 2, and in this case a new schedule will be necessary, which will not mean any change in the Western schedule but will take a game away from Hamilton and Ottawa.

Winnipeg gets two games, the Corinthians being scheduled to make their first appearance here on August 9 and will stop off for a match on their return on August 25. Montreal and Toronto will also receive return visits. The suggested itinerary is as follows: Montreal, July 28; Ottawa, July 29; Toronto, August 2; Hamilton, August 4; Fort William, August 7; Winnipeg, Aug. 9; Regina, August 11; Saskatoon or Moose Jaw, August 13; Vancouver, August 16; Victoria or Nanaimo, August 18; Edmonton, August 21; Calgary, August 23; Winnipeg, August 25; Toronto, August 30; Montreal, September 1.

NANAIMO GOLF CLUB

Monday Was Field Day on Up-Island Links—Two Competitions Held and Prize Presentation

NANAIMO, Nov. 14.—The Nanaimo Golf Club held a big field day on Monday, and in spite of threatening weather conditions there was a good turn-out of players. In the medal competition for men players, Dr. Margeson was the only player to turn in a card, and he defeated all other players. In the afternoon competition, which consisted of a two-ball mixed foursome, Mrs. Ford and Dr. Margeson ran away from all other competitors. Following the conclusion of the afternoon competition the ladies of the House committee served tea, after which came the presentation of the prizes. Mr. Noel McFarlane was presented with the President's Cup for the second time in succession; Mrs. Wm. Glaholm with the cup representing the ladies' championship, after which the runners-up in the club championship and the winners in the Thanksgiving Day competition were presented with their prizes.

RUGBY PLAYERS FAIL TO TRIM FOOTBALLERS

Ed Christopher Heads Club—Team Will Be Strengthened for Game on Saturday

DUNCAN, Nov. 14.—The local rugby players failed in their effort Monday at the recreation grounds to beat the soccer team at their own game. It was the first experience of some of the rugby players of the association brand of football, and fouls for handling were numerous, while their goal tender was most frequently to be found assisting his brethren on the forward line.

Although the score was 3-0, it was no walk-over for the association team, as the rugby men were much the speedier lot, and, in the second half particularly, kept their opponents on the defensive almost continuously, but though they frequently carried the ball right, into the mouth of the goal, inability to shoot prevented a score.

All three goals were scored in the last ten minutes of the first half, Gilmour's onslaughts on the unprotected rugby goal proving most effective.

SEVERE PENALTIES MAY BE ENFORCED

PLAN TO ELIMINATE ROWDYISM FROM PRO HOCKEY

Ottawa Association Advocates Stiff Fine and Suspension for Major Fouls in National League

OTTAWA, Nov. 14.—Ottawa Hockey Association officials announced tonight they had given notice of three important changes in the playing rules of the National Hockey League, to eliminate rowdism from professional hockey. The amendments will be submitted to the postponed meeting of the league to be held here December 1.

The most important of the changes would be a minimum fine of $50, and a suspension for every major foul. Players given a major foul would be automatically suspended and the case would be left in the hands of President Calder, who would have full powers to impose such punishment as he deemed desirable. The proposed change further provides that "when a player has been ruled off for a minor or major foul, he would not be replaced by a substitute. When a player incurs a match foul, his team shall play without his services and without the services of a substitute for the offending player for the balance of the game."

Last year the fine for a match foul was $15, and player was not suspended until he had committed two such fouls.

Will Copy Coast

The Ottawa club will also move to have accidental puck kicking legalized in any area except close to the goal nets. They will likewise move to have the Pacific Coast Hockey League's substitute rule adopted by the National League. This would allow for the substitution of fresh players at any time so long as the player to be replaced is within an area adjacant to the club's benches.

RICKARD ARRANGES TUNNEY-GREB MATCH

NEW YORK, Nov. 14.—Negotiations for a fifteen-round match between Gene Tunney and Harry Greb, respective holders of the American light-heavyweight and world's middleweight titles, here on December 10, were completed today by Tex Rickard. Tunney's title will be the only one at stake.

The match was arranged to replace the contest previously booked on that date between Tunney and Mike McTigue, holder of the world's 175-pound crown.

McGraw Starting On Complete Reconstruction

NEW YORK, November 14.—The passing of Dave Bancroft, Casey Stengel and Bill Cunningham from the Giants, and the acquisition by that team of Billy Southworth and Joe Oeschger, is construed by baseball fans as the first move by Manager John McGraw toward almost complete reconstruction of the New York Giants.

If such proves true, it will mark the fourth time in McGraw's twenty-one years as manager that he has overhauled his organization.

Sporting Punches By the Old 'Un

Baiting the referee and disputing the umpire are not according to the traditions of British sport, and British sport had traditions before some foreign pastimes were invented in which these little things are almost regarded as part of the game.

Your British sporteman dearly loves a fight. But he likes it at the proper time and in the proper place. When he pays to see a football match, football is what he expects to see; when he pays to see a fight he expects fighting, not a hugging match.

Anyone who has watched the intermediate Rugby here this year and knows anything of the game, must have been struck with the fine lot of young material coming along. Here's hoping the boys won't get swelled up with a little praise, and will be willing to take all the coaching they possibly can from the older hands. It's very necessary.

Considering the handicaps, the brand of Rugby played in British Columbia is pretty darn good. Over in the Old Country, the home of the game, population is thick and distances are small. Two or three teams do not have to play each other all the season; they get variety in their opposition, and this makes a world of difference.

What a fine thing it would be if a couple of crack Old Country Rugby teams could come out here and play some exhibition matches. Nothing like a real good object lesson for the young players. They've got the willingness and the ability. All they want is the knowledge and experience in the fine points of the game.

It used to be said that golf was an old man's game. Recently the young men have been disputing the accuracy of this description. One thing sure, the pastime may be ancient, but that word doesn't fit the players. Anyone who saw the seniors enjoying their tournament on the Oak Bay links last week would be inclined to say it was a game to keep men young.

Incidentally it was quite an interesting diversion to try and guess the class of any particular golfer. They were divided into class for age. Some looked much younger than their class danotad; none looked older.

Old Sol took a sympathetic interest in the proceedings and smiled his best all through. There were also smiles of another kind. It was a sunny event, but by no means dry.

There was plenty of enthusiasm shown at the first annual meeting held in the historic old clubhouse. It was rumored that one of the resolutions passed with boisterous acclamation was in the form of a vote of thanks to some unknown benefactor for some unmentioned benefaction. This is not a guessing contest.

Altogether it was agreed that the tournament had been excellently managed in every way, and it was very plain that nobody wanted it held next year anywhere but in Victoria, the cradle of Pacific Coast golf.

Well, the Cougars have sharpened their claws and are in the fight again. Here's wishing them the best of luck.

Of course it's always sad to say good-bye to old favorites, but hockey is a mighty strenuous game, and the best of them can't keep the pace up for ever. The game is to the strong—and the youthful.

Victoria hockey fans are a loyal and a patient lot. They would dearly love to see the championship come here again after such a long interval, and maybe their hopes will be realized this time. The Cougars have the makings of a championship team. All they need is to get the parts running together as one whole machine.

A bunch of the finest kind of athletes never made a team unless they were working as one. Get those Cougars all coming together, and who's going to stop 'em?

The old grouch says: "A cleek may be a very useful thing as a golf club, but spelt with a "q" it's an abomination in a golf club

"DEATH TO FIRPO" IS CROWD'S CRY

SOUTH AMERICANS ROAST WILD BULL OF PAMPAS

Luis Angel, in Sulky Mood, Does Not Acknowledge Greetings—Countrymen Show Displeasure

BUENOS AYRES, Nov. 13.—A dispatch to La Nacion from La Paz, Bolivia, says that Luis Angel Firpo incurred the displeasure of the residents of the city by his indifferent attitude toward the enthusiastic reception they accorded him.

Firpo, the dispatch says, was in a sulky mood when he arrived by the La Pax railway. He was met by cheering crowds, who were displeased when their idol fled in an auto from their presence, and they raised hostile cries when he refused to raise his hat in acknowledgment of their greetings.

A great crowd gathered later at an athletic meeting in the hope of seeing the South American champion, but he did not appear. This was interpreted as a slight, and the angry citizens returning to the city marched through the streets crying "Death to Firpo!"

The correspondent asserts that Firpo was displeased when on his way to the Bolivian capital he read a La Paz newspaper which protested against his scheduled exhibition bout in the Municipal Theatre. The match was not held.

According to the correspondent, Firpo leaves today for Buenos Ayres, where he has a motion picture contract calling for a weekly salary of $6,000.

NORTH WARD ELEVEN IS REORGANIZED

Ed. Christopher was elected president of the North Ward Football Club on Tuesday night, at a reorganization meeting of that body, held in the Island Club. Other officials appointed include Russ Humber, Ernie D. Todd and Leonard Tait, hon. presidents; A. W. Curtis, vice-president; E. Taylor, secretary-treasurer, and C. G. MacBride, W. Livingstone and Allie McGregor, executive members.

C. G. MacBride was chosen as the club's delegate to the Victoria and District Football League.

Reorganization plans were considered and adopted, the team was strengthened, and from now on the North Wards will require watching. "Let's go" is their slogan, and they are preparing to hand the other teams in the league a surprise packet every week-end.

The Wards will face the Veterans on Saturday at the Royal Athletic Park, and will trot out a full team, determined to gain victory.

Corinthian Soccer Team Coming Here

WINNIPEG, Nov. 13.—The famous Corinthian football team of England will tour Canada next Summer, playing games from Coast to Coast. John Easton, president of the Dominion Football Association, announced this morning that definite word had been received from the celebrated Old Country amateurs accepting the invitation to play in Canada next Summer.

The Corinthians are due to arrive in Canada on July 25, and will play thirteen games, traveling as far as British Columbia. The final game is billed for Montreal on Labor Day.

Cougars to Entertain Vancouver Tomorrow

Victoria Fans Will Have First Chance to See Their Favorites in Action Against One of Foes—Lester Patrick's Boys Stage Game Fight for Victory Over Seattle—Expect Big Crowd at Opener Here

LESTER PATRICK'S warriors put up a game fight to cop their initial match last night in the city of Seattle, but they were obliged to acknowledge defeat at the hands of Skipper Peitro's outfit. The Cougars almost got an even break in the opening stanza, and piled up what looked like a comfortable lead in the second canto, but the puckchasers under Bobby Rowe's captaincy apparently had not completed their plans, because they swept three tallies past Hec Fowler in the third frame, and ended all in less than two minutes of overtime play. The local boys will get back to Victoria at noon today and will take the ice at the Willows rink tomorrow night, determined to take a decisive fall out of the Maroons or die in the attempt.

The Cougars and Maroons have yet to score a victory, each aggregation having been crushed under the sharp blades of the Seattle boys' skates. The players under Clem Loughlin's guidance will be out tomorrow night to show their host of supporters here what they are capable of doing to their guests from the Terminal city. In their quest for the spoils of success, the Cougars carry with them the best wishes of all the local railbirds.

Last night's encounter was the first in which Lester's clan has participated this season. It was the first occasion that the Cougars were called upon to defend their colors against one of their opponents, and considering that they were performing on foreign ice, and the team had not been called upon to play together in a league fixture, they put up a good showing, and can be relied upon to do better here tomorrow night.

Neither Frank nor Lester Patrick's bands are desirous of alerting the schedule by decorating the cellar berth in the circuit, and both clubs will battle hard to win tomorrow, because the losing sextette will drop into the cellar compartment, and once a team descends into the lower regions, it is not always so easy to climb up the ladder of success to the rung on which they had previously clung. There is a lot at stake in this important struggle, and it is likely that a number of pond enthusiasts from Vancouver will be over to glimpse the evening's proceedings.

Tomorrow night will furnish the first opportunity for local fans to see their favorite Cougars in action against a rival squad. Lester Patrick has garnered a number of new men, and the railbirds will be able to see how they stand up against the Vancouver bunch. Frederickson, Halderson and the rest of the boys will be out doing their best to put Victoria ahead of their foes, and, judging by the rapidity with which the tickets are being disposed of at the Arena office, 707 Fort Street, an enormous crowd will be out to give the local puckchasers from the sidelines all the encouragement and support that they may need in this opening contest of the season here.

LALONDE LEADS CRESCENTS WEST

Saskatoon Coming to Coast to Train—Little Chance for Dunderdale to Catch a Place

SASKATOON, Sask., Nov. 14.—"Newsy" Lalonde and ten other members of the Saskatoon Crescents left here today for Vancouver, where they will train in preparation for the Western Canada League season. "Bill" Cook did not accompany the party, but will leave tomorrow.

Before leaving, Lalonde said that there was little chance of Tommy Dunderdale joining the team, as he is fully satisfied with its present personnel.

West Saanich Scholars Are Taking Up Rugby

SAANICH, Nov. 14.—Members of the West Road Athletic Association are making good progress in their efforts to encourage the game of rugby among the boys of the West Saanich School. Through the kindness of Mr. Blaikie, the boys have been given the use of a piece of land next to the school grounds, and the lads are most enthusiastic in the subject of football. F. Peden has kindly offered to coach the teams on Wednesday afternoons, and on Saturday afternoons Arthur Patch will be their instructor. Practice games have already been played with neighboring schools and it is expected that some exciting matches will take place in the near future.

FOOTBALL OFFICERS ELECTED

NANAIMO, Nov. 14.—At a well-attended meeting of the South-End United Football Club last evening, officers for the year were elected as follows: President, G. Porter; Vice-President, A. Parker; Secretary-Treasurer, L. Duggan; Manager, Mr. Crellin; Assistant-Manager, W. Gibson; Trainers, T. Sandland and T. Terry; Executive, Messrs A. Sandland, F. Sandland, S. Tippet, J. Bennett, F. Hackwood, W. Rothery and T. Lewis

REGINA WILL GO EAST FOR HONORS

TORONTO, Nov. 13.—Regina, who defeated Winnipeg on Saturday for the Western Canada Union senior rugby title, intend coming East to play off for the Dominion honors. Secretary Hewitson, of the Canadian Rugby Union, received a wire today from "Hub" Bishop, secretary of the Western Canadian Union, as follows: "Regina, senior champions Western Canada Rugby Union, intend going East for Canadian championship. Are very evenly balanced team." This will be Regina's first appearance here. The Western winners have come East on two occasions, and both times it was Edmonton.

VICTORIA GOLF CLUB

The second ladies' teams of Uplands and Oak Bay played at Oak Bay on Tuesday afternoon, the result being as follows:

Uplands		Oak Bay	
Mrs. Nickson	½	Mrs. H. Helsterman	½
Mrs. Sanders	0	Mrs. Goward	1
Mrs. Staden	0	Mrs. B. Helsterman	1
Mrs. Unsworth	0	Mrs. King	1
Miss Fraser	0	Mrs. Pierce	1
Mrs. Macfarlane	0	Mrs. Green	1
Mrs. Foulis	0	Miss Deversux	1
Mrs. Birch	0	Mrs. Jones	1
	½		7½

SPORTS AT CHAMONIX DRAWING BIG ENTRY

PARIS, Nov. 14.—Great Britain's team in the Olympic Winter sports at Chamonix will comprise 50 athletes, including a hockey team.

The rubbers, trainers and delegates will bring the British delegation to 60 members.

Portugal will send thirty athletes, competing in the association football and other events, and the running events over the longer distances.

Football Officials Suspended for Year

President and Secretary of Wednesday League Severely Dealt With by Lower Island Governing Body for Failure to Regard Instructions—Sid Sherratt Ruled Off for Month—Muir's Case Held Over

SEVERE measures were taken by the Lower Island Football Association at its meeting last night to put down insubordination among the ranks of the soccer footballers. Discipline was enforced with an iron hand, and, as a result of this governing body's decisions, three men prominent in local football have been suspended.

The case of Sid Sherratt and Archie Muir, of the Victoria Wests, was dealt with first; which were referred to the Lower Island Football Association by the Victoria and District Football Association. The latter body ordered the game between the Wests and Esquimalt, in which the trouble occurred, replayed, and referred the players to the former body to deal with.

Must Take a Rest

The sentance pronounced was that Sid Sherratt should be suspended for four playing dates for being ordered off the field and refusing to go off when ordered by the referee. Archie Muir's case was put over until the next meeting on Tuesday when the referee will be heard.

An even more severe sentence was meted out to the officials of the Wednesday Football League, who were adjudged guilty of insubordination owing to the playing of the Wednesday League match at Beacon Hill on Monday in competition with the Intercity match at the Royal Athletic Park. Instructions had been issued from the Lower Island Football Association that this game war not to be played on the date named, and failure to comply with these instructions means that President W. J. Cull and Secretary S. Thomas, of the Wednesday League have each been suspended from football for one year. Arrangements will be made for a joint meeting of the Saturday and Wednesday Leagues, under an independent chairman to straighten out matters in which both leagues are involved.

TANFORAN RACING

TANFORAN, Cal., Nov. 14.—Following are the results of today's racing:

First race, 5 furlongs—1, Skooki, 125, Kensinger; 2, Norwood, 125, Dennis; 3, Ida Francis, 112, Ralls. Also ran—Publicity and Love Song. Scratches — Combustion. Time, 1:02 2-5.

Second race, about 6 furlongs, Futurity Course—1, Big Indian, 105, Molter; 2, Amackassin, 110, Weiner; 3, Poor Puss, 106, Long. Also ran—Philanderer, Argonne Forest, Carsen and Choirmaster. Scratches—Proclamation, Mountaineer and Olympian King. Time, 1:11 3-5.

Third race, 5½ furlongs—1, Grayson, 111, Thompson; 2, Caveat Emptor, 101, Kelly; 3, Mabel Ruie, 111, Cantrell. Also ran—Angela and Anna Regina. Scratches—Dan Hogan, Bill McCloy, Pompadour and Vibrate. Time, 1:09 2-5.

Fourth race, 6 furlongs—1, War Zone, 106, Smith; 2, Ten Buttons, 113, Mex; 3, Dolores, 118; Ralls. Also ran—Dr. Corbett, Judge Fryor, Canyon, Coffield and Lady Gorham. Scratches—Little Black Sheep. Time, 1:14.

Fifth race, mile and one-eighth—1, Victorie, 100, Long; 2, Chiva, 102, Cantrell; 3, Treasurer, 98, Ralls. Also ran—Tailor Maid and Maryland Belle. No scratches. Time, 1:54 4-5.

Sixth race, mile and one-sixteenth—1, Woodie Montgomery, 114, Martin; 2, Bernice E., 104, Clarke; 3, Piedra, 111, Smith. Also ran — Plunger and The Clock Mender. Scratches — Manniken II. Time, 1,49 3-5.

Overnight Entries

First race, about 6 furlongs, Futurity Course—Voorgold, 115; Whipsaw, 115; Cannon Shot, 115; *Combustor, 115; *Contusion, 112; *Contribution, 109; Crowner, 112; Jean Melville, 112; Barn Dollar, 112.

*Sprecies entry.

Second race, about 6 furlongs, Futurity Course—Skeedix, 119; Fud, 114; Better Luck, 114; Ruddy, 114.

Third race, 5 furlongs—Harry D., 111; L. Gentry, 111; Frank S., 110; Cedric, 110; Furious Bill, 110; Lissite, 108; Ella Waldo, 106; Wild Thoughts, 108; Vesper Bells, 107; Remit, 107; Flutrel, 106; Lady Moore, 106; Trusty, 106.

Fourth race, about 6 furlongs, Futurity Course — Chatterton, 111; Quince Garden, 111; Be Frank, 108; Story Teller, 105; Belle Boyd, 105; My Reverie, 105.

Fifth race, mile and one-sixteenth—The Hottentot, 114; Marcella Boy, 113; Reap, 106; Salvo, 105; Fair Orient, 105; Lady Ines, 104; Marine Corps, 102; Encrinite, 98; Monardella, 98; Snow Cap, 96.

Sixth race, mile and 70 yards—Sea Mint, 121; Dan Hogan, 110; Tom Craven, 108; Cor, 106; Be Dazzle, 104; Pompadour, 102.

OLD COUNTRY FOOTBALL

LONDON, Nov. 14.—Results of football games played in the Old Country today were as follows:

Soccer

Oxford University, 1; Football Association Elevan, 3.

The Rugby Union

Northumberland, 10; Monmouthshire, 4.

Kent, 21; Eastern Counties, 8.

Northern Union

Leigh, 11; Rochdale, 3.

Hull-Kingston Rovers, 9; Wakefield, 5.

POSTPONE MATCH

The match for the Wright and Ditson-Victor cup, between the members of the Colwood Golf and Country Club and the members of the Victoria Golf Club, and which was to have been played on November 18, has been postponed until November 25.

BELGIANS SUPPRESS RACE BETTING BODY

Government Seizes Paraphernalia and Money in British Sporting Club—Warns Canadians

OTTAWA, Nov 14.—The Belgian consul-general here has been advised of the seizure and suppression by the Belgian Government of a race betting organization known as the British Sporting Club, with which apparently considerable Canadian money has been bet on British races through this club.

It would appear that the concern has been advertising in Canada, judging by the extent of money entrusted to it. The club operated in two places—Wenduyne and Blankenbergh. All the paraphernalia has been seized, along with considerable money which had been wagered, particularly on the Manchester Handicap and the Cambridgeshire Stakes. This money is in the hands of the Belgian Government and will be returned to the senders.

The cable to the consul-general is in the nature of a warning to Canadians to abstain from further patronage of this condemned concern.

PROHIBITIONS TOO MANY, SAYS MINISTER

Hon. Jacques Bureau Believes That Uneasiness in Canada Is Due to Inhibitions

REGINA, Nov. 14.—Business conditions are steadily improving throughout the Dominion, if the customs returns are any basis on which to form a judgment, declared Hon. Jacques Bureau, Federal Minister of Customs, interviewed here today. "There is great activity in the customs and excise department business is increasing regularly every month," he said.

Questioned regarding the result of the liquor referendums in Manitoba and Alberta, Mr. Bureau declared his mind was quite clear on the subject, and he thought the uneasiness in Canada at present was largely due to the fact there were too many prohibitions. He did not believe in trying to make people good or sober by legislation. It could not be done. It was better to educate the people along right lines.

Recently, at dawn, New York detectives seized a sedan equipped with a hundred-gallon tank and a one horsepower motor pump. It was sucking gasoline from an underground tank at a filling station.

HAIR STAYS COMBED, GLOSSY

"Hair-Groom" Keeps Hair Combed—Well-Groomed

Millions Use It—Fine for Hair!—Not Sticky, Greasy or Smelly

A few cents buys jar of Hair-Groom" at any drug store, which makes even stubborn, unruly or shampooed hair stay combed all day in any style you like. "Hair-Groom" is a dignified combing cream which gives that natural gloss and well-groomed effect to your hair—that final touch to good dress both in business and on social occasions.

Greaseless, stainless "Hair-Groom" does not show on the hair because it is absorbed by the scalp, therefore your hair remains so soft and pliable and so natural that no one can possibly tell you used it. (Advt.)

Wool Taffeta Shirts

(Guaranteed All-Wool)

GORDON ELLIS, Ltd.

Men's Furnishings

Metropolitan Hotel Bldg. 716 Yates St.

SALE OF DRESSES

A Real Sale of Dresses in 3 different groups, to give every lady in Victoria an opportunity to choose the smartest for the least.

Economy Lot consists of Canton Satin and Poiret Twill Dresses. Every one a bargain dress **$19.50**

Better Buy consists of Pure Silk Cantons, in all shades, also smart frocks of Tricotine and Poiret Twill **$25.00**

Society Dresses—In this lot, at $35.00, we offer our best dresses in Silk Canton Crepe and Satin Faced, also Georgette, Silk Chiffon Velvets, Lace Dresses. All worth to $49.50 ..... **$35.00**

We invite you to this sale. The sooner you call the better the choice.

The Famous Store Ltd.
721 Yates Street Phone 4061

Keep Up Your "Pep" All Year

When the outdoor season closes get your innings indoors.

Join a Class at the Y.M.C.A.
Play in the Big Airy Gym.
Swim in the clean, clear pool.

Convenient Hours—Reasonable Rates

Ask Today About the Y. M. C. A. Programme

SANOPER SOAP

Best for Kitchen Use

Gov't Street Market

AND

E. B. Marvin & Co.
510 JOHNSON STREET VICTORIA B.C.

TOGO CLEANERS & DYERS
575 YATES ST. PHONE 4136

Heavy Underwear For Men and Boys

In Combinations, Shirts and Drawers

Also Child's Reefers

Arthur Holmes
1314 BROAD STREET
Between Yates and Johnson

COMING EVENTS

Saanich Athletics—There will be a general meeting of the Saanich Public School Athletic Association on Friday at 7:30 p.m., at Tolmie School, Boleskine Road.

Guild of Health—The Rev. T. E. Rowe will address the members and friends of the Guild of Health today in the Cathedral schoolroom at 8 p.m. All those interested are invited.

Military Five Hundred—The Lake Hill Women's Institute will hold a military five hundred on November 19, at 8 p.m., in the Community Hall, Quadra Street. Refreshments will be served.

Oaklands W. A.—The Oaklands Branch of the Junior W. A. is giving a concert on Friday, November 16, at 8 o'clock, in the Shelbourne Street Hall, corner of King's Road and Shelbourne Street. There will be sketches, vocal solos and instrumental music.

Lake Hill Community Centre—A lecture will be delivered this evening at the Lake Hill Community Hall, North Quadra Street, by Dr. Clem Davies. Subject, "Love, Courtship and Marriage." Chair taken at eight o'clock. Collection in aid of building fund.

Tubercular Veterans—The second annual ball in aid of the Tubercular Veterans' Association will be held in the Alexandra ballroom on Tuesday, November 20. Dancing from 9 to 2. Heaton's five-piece orchestra will provide the music. Tickets may be obtained from Spencer's Music Store, or by 'phoning the chairman at 6517R.

Lake Hill Community Centre—The Lake Hill Community Centre has been fortunate in securing the Rev. Clem Davies for delivery of his celebrated lecture on "Love, Courtship and Marriage," at the Community Hall, North Quadra Street, tonight at 8 o'clock. A collection will be taken in aid of the building fund.

South Saanich Farmers—The regular monthly meeting of the South Saanich Farmers' Institute will take place at the Temperance Hall, Keating, on Thursday evening, November 16, 1923, at 8:30 o'clock sharp. Mr. Shepperd, of the Department of Agriculture, will give a talk on "Bees." Everybody interested is invited to this meeting.

University Extension Lecture—The first lecture to be given under the auspices of the local University Extension, will be given at Victoria College on Friday evening. The meeting will commence promptly at 8:15. Dean Coleman is the lecturer, his subject being, "The New Psychology," and the lecture will be followed by discussion. All interested are invited.

Illustrated Lecture on the War—Rev. Col. A. W. Woods, D.S.O., of Gordon Head, a distinguished chaplain during the war, is to give an illustrated lecture on his experiences in the war, in St. John's Schoolroom this evening at 8 o'clock. The title of the lecture is "With the 2nd Brigade in France in 1915," and will be illustrated by fifty interesting views. The lecture is under the auspices of St. John's A. Y. P. A., and the public are invited to attend. Mr. A. H. Maynard is to operate the lantern views.

Principal A. O. Macrae to Speak—Dr. A. O. Macrae, the new principal of the University School, will address a meeting of the Men's Association of the First Presbyterian Church, on Thursday evening, November 15, at 8 o'clock. The subject will be "Religious Instruction in the Schools." This is the annual meeting of the association, and the officers of the association will be elected. The meeting is to be followed by a short musical programme and refreshments. The meeting is open, and no charge will be made.

Salvation Services—Commissioners Mr. and Mrs. H. Hodder, in charge of Salvation Army work in Western Canada, will arrive in the city on Saturday afternoon to conduct Salvation meetings. On Saturday night there will be a public meeting in the citadel, Broad Street. On Sunday morning and evening there will be councils for young people in the K. of P. Hall. On Sunday afternoon at 3 o'clock a public meeting will be held in the citadel, and in the same place on Monday night a united council for soldiers and ex-soldiers will take place. The Commissioners will be assisted by Lieutenant-Colonel Taylor, field secretary of Western Canada, and Brigadier Coombs, divisional commander for British Columbia.

ASPIRIN

UNLESS you see the name "Bayer" on tablets, you are not getting Aspirin at all

Accept only an "unbroken package" of "Bayer Tablets of Aspirin," which contains directions and dose worked out by physicians during 22 years and proved safe by millions for

Colds	Headache	Rheumatism
Toothache	Neuralgia	Neuritis
Earache	Lumbago	Pain, Pain

Handy "Bayer" boxes of 12 tablets—Also bottles of 24 and 100—Druggists.

Aspirin is the trade mark (registered in Canada) of Bayer Manufacture of Monoaceticacidester of Salicylicacid. While it is well known that Aspirin means Bayer manufacture, to assist the public against imitations, the Tablets of Bayer Company will be stamped with their general trade mark, the "Bayer Cross."

MEN OF CATHEDRAL ORGANIZE GUILD

DEAN C. S. QUAINTON HEADS NEW LIVE BODY

Mr. Harry Charlesworth Speaks to Christ Church Audience on Religious Education of Young

The Men's Parish Guild of Christ Church Cathedral started most auspiciously last night on its career as a "live" organization of men in the city. Under the chairmanship of the Dean of Columbia, a large and representative group assembled for supper in the Cathedral schoolroom at 6:45 p.m., participated heartily in a musical programme, and discussed an address by Mr. Harry Charlesworth on "How the Church can best help in the religious education of the young."

Very Rev. Dean Quainton was elected pro-tem president, with Mr. E. W. Clayton as secretary, Mr. C. A. Pope, treasurer. Dean Quainton announced that meetings would be held on the second and fourth Wednesdays of each month, the speaker on November 28th being Capt. Walter Brown, who will deal with the subject of "Newspapers and the Moulding of Public Opinion." After the supper last night, served by Mr. J. W. Robinson, vocal solos and a duet were sung by Mr. W. H. Jaques and Mr. Arthur Partridge. Mr. Harold Davis acted as accompanist.

Mr. Charlesworth, in addressing the men, made it clear that he was speaking as an individual and as a churchman, and not in his official capacity in connection with various public school teachers' organizations. He declared that he felt convinced that ultimately the public schools, and particularly the high schools, must cooperate in the field of religious education.

The Sunday school needed many changes in order to be brought into line with modern educational standards and methods. "Every Sunday school scholar is entitled to a trained and expert Sunday school teacher," the speaker declared. Training schools and training courses for Sunday school teachers should be provided by the church.

"MEN OF PRAYER" ARE CHALLENGED

Gathering Will Pray for Inculcating of Christ's Principles Into World Affairs—Y.M.C.A. Meeting

In connection with prayer week at the Y.M.C.A., a special meeting of men is being held on Friday morning from 7:45 to 8:30, when world relationships will be the theme.

The Association has sent out "A Challenge to Men of Prayer," this going to members of the Legislature, City Council, service clubs, the male school teachers, and Y.M.C.A. members, urging them to attend this meeting, where a vision of world needs is to be given and prayer is to be offered for the introduction into the affairs of men throughout the world the principles which guided the Man of Nazareth.

ELOQUENT ADDRESS ON SCOTTISH HUMOR

Rev. Mr. Smith Patterson Is Principal Speaker at Meeting of the Burns Club

"Scottish Wit and Humor" was the subject of a very interesting address given on Tuesday night at the regular monthly meeting of the Burns Club in the Knights of Pythias Hall by Rev. Mr. Smith Patterson, of St. Paul's Presbyterian Church. Mr. Patterson approached his subject from an historical angle and kept his audience interested from start to finish.

Doctor Donald, of Langford, also spoke for a few minutes. Those who took part in the musical programme were: Mr. D. Ogilvie and Mrs. Ogilvie, in Scottish songs; Mrs. Jeffreys, piano accompaniments and selections. Mr. McKay moved the vote of thanks to the speakers and musicians. Mr. John Hosie, president, occupied the chair.

HOLDING BALL FOR TUBERCULAR PATIENTS

What promises to be one of the outstanding events of the season is the Tubercular Veterans' Association ball to be held on Tuesday evening at the Alexandra ballroom under the patronage of Hon. W. C. Nichol, Lieutenant-Governor; Brigadier-General Ross and His Worship Mayor Hayward. Dancing will be from 9 to 2, the music being supplied by Heaton's orchestra. The committee in charge wishes to state that only a limited number of tickets are for sale, and as a considerable number have already been sold people who are wishing to attend should purchase their tickets immediately. If the few remaining tickets are sold soon, no tickets will be for sale at the door. Tickets can be purchased at Spencer's music department or from members of the committee, or by telephoning the chairman, 6517R.

If You Suffer With Piles

Don't Forget that Pyramid Pile Suppositories is the National Relief—Used by Millions. Send for Free Trial.

The suppositories are simply wonderful to relieve itching, allay that aggravating sense of pressure and enable you to rest and sleep with comfort. The fact that almost every druggist in the U. S. and Canada has, for over 25 years, supplied piles sufferers with these wonderful suppositories shows how highly they are regarded. Take no substitute. You can try them free by sending your name and address on the coupon below.

FREE SAMPLE COUPON
PYRAMID DRUG COMPANY,
[illegible] Pyramid Bldg., Marshall, Mich.
Kindly send me a Free sample of Pyramid Pile Suppositories, in plain wrapper.
Name .....
Street .....
City ..... State .....

PALACE OF NERO, BURIED IN MUD, WILL BE DUG UP

ROME, Nov. 14.—An attempt is to be made to recover from Lake Nemi, near Rome, the floating palace of the Emperor Tiberius, consisting of two galleys which have been buried in the mud for nineteen centuries and are believed to contain marvels of ancient art equal to those found in the tomb of Tutankhamen.

ARTISTS SURPRISE BY FINE TALENT

Misses Joy and Una Calvert, Assisted by Mr. Victor Edmunds, Open Ladies' Musical Club Season

It is unnecessary to deplore the dearth of visiting musicians so long as there remain unheard Victoria artists of such calibre as the three who appeared on last evening's programme at the Empress ballroom. It was the opening of the Ladies' Musical Club, 1923-24 season, and although it was as remarkable a recital as the concert-goer is likely to hear during the year, there were scores of empty seats at the back of the hall. The two or three hundred who were there, however, showed by their noisy applause that they were greatly appreciative of the talent in their midst, and no doubt would be willing to ensure a more worthy representation of music-lovers were the same artists to appear again during the season.

The Misses Joy and Una Calvert, who were featured on this occasion, more than met all expectations. The latter supplied the big surprise of the evening by far exceeding these. Miss Joy Calvert, the violinist, has developed greatly, and gave a splendid exhibition of an art which was both beautifully finished and pleasing in the first movement of the Mendelssohn violin concerto, a work which is rich in melody and gives abundant opportunity for a display of temperament as well as technique. There was perfect co-ordination between the violinist and the accompanist, Miss Una Calvert; the encore, a dreamy yet almost sensuous number played on the double stops, was a further exhibition of an art which has been greatly developed and matured since last heard here.

The pianist, Miss Una Calvert, has a big concert style which shows remarkable intellectuality, breadth, and maturity, and her group at the end of the programme was delightfully satisfying. Big velvety tone, warmth of expression, a well-marked rhythm, a masterful technique which compasses all compositional difficulties with ease, were persistent phases which lent character to everything she touched. The massive subject touched upon in the Brahm's Rhapsodie was treated with a happy comprehension of its dignity; and the essential elements of the three Chopin compositions were shown with fine distinction. The two studios in G Flat, the first a brilliant trifle full of flashing facets, the second crisp yet fluent, followed a really masterly performance of the Impromptu in F Sharp Major, and the artist added still another Chopin number, an encore to the group, in this last showing a great grasp of the subject. The Bethoven Sonata for piano and violin showed the same qualities.

Mr. Victor Edmunds, who very kindly at the last moment stepped into the breach made by the unavoidable absence of Mrs. D. B. McConnan, gave two groups of songs, which prove to be his last from the concert platform here for some time to come. He is leaving in a few days for Los Angeles.

SACRED RECITAL IS IMPRESSIVE

The sacred song and organ recital given last evening at St. John's Church by Mr. Victor Edmunds, tenor, and Mr. G. Jennings Burnett, organist, drew a large audience, and was regarded as one of the most successful events of its kind held this year by the church.

A varied and interesting programme was presented, such as to test in a most effective way the talents of the artists. Their performance was exceedingly fine. Mr. Burnett's playing of his own composition, Prelude in D, was particularly impressive. This piece was played at the inaugural recital by Mr. Clarence Eddy.

Mr. Edmunds gave a splendid rendering of Sullivan's "I Will Arise," and Rathburn's "I Heard the Voice of Jesus Say."

CONDEMNS POLICY OF THE SINGLE-TAXERS

"You Can Relieve a Man of Taxes, But if So, He Loses His Job," Argument Advanced

TORONTO, Nov. 14.—That Toronto had failed to expand industrially in the past three years because of the burdens of taxation and that a still more serious condition would arise if the experiment of the single taxers is favored at the polls in a few weeks, was the grave situation outlined before the city council and civic officials by R. Home Smith, chairman of the Board of Harbor Commissioners, in announcing his resignation.

"You can relieve a man of his taxes, but if you do you will relieve him of his job at the same time," declared Mr. Smith. His point was that the city must have revenue; that if the people did not pay their share then business and industry must pay more than their share; that the result would be that factories would go where conditions were more conducive to prosperity. He suggested that the whole policy of city assessment be reviewed with a view to equalization.

Skeleton May Solve Old London Mystery

LONDON, Nov. 14.—Belief that the skeleton of the girl found in a new section of East London last Friday was that of Emma Smith, who disappeared mysteriously 22 years ago and of whom no trace ever has been found, was materially strengthened today. Albert Smith, father of the missing young woman, stated his belief that the bones found may be those of his daughter. The color of the hair corresponded, he said.

ATTACKS USE OF BIBLE IN SCHOOLS

TRUSTEE SIVERTZ WOULD COMBAT MOVE

Claims It Would Be Contrary to the Principle of Nonsectarianism in the Schools

An attack upon Bible reading in the schools on the grounds that this would be contrary to the provision in the School Act that the schools shall be non-sectarian, is contained in a resolution concerning which notice of motion was made at the meeting of the School Board last night by Trustee Christian Sivertz. It raises an objection to the recent action of the B. C. School Trustees' Association in deciding to ask for the introduction of a textbook of Bible readings into the schools of the Province. The resolution was seconded by Trustee A. G. Smith and will come up at a later meeting.

MAYOR OPENS BIG POTATO FAIR HERE

Continued from Page 1

opening functions, stated that in his opinion the day was not far distant when the growers of the Province would be shipping thousands of tons of potatoes to markets in the United States.

Reeve Watson, of Saanich, spoke of the experience he had obtained during the twenty-five years in which he had been engaged in the growing of potatoes. He gave a brief sketch of the history in this Province of the Sir Walter Raleigh variety.

Mr. J. A. Grant, British Columbia markets commissioner at Calgary, gave a short address, in which he made suggestions for the most efficient marketing of the British Columbia crop.

A general invitation from the Rotary Club to attend its dinner today at noon was extended to visitors to the show from outside points.

The prize list as announced yesterday follows:

Prize List

The outstanding event—the District Exhibit Class—was carried off by the Windermere District which was also to the front with the individual competitions. Vancouver Island secured second and third place, Gordon Head being second and Comox third. Results are as follows:

Class F, District Potato Display—1, Windermere, 771.5 points; 2, Gordon Head, 748.5; 3, Comox, 749.0; 4, Chilliwack, 746.0; 5, Metchosin, 729.5; 6, East Sooke, 723.0; 7, Bulkley, 702.5; 8, Sayward, 682.5.

Class A, Certified Seed Potatoes—Consisting of seed potatoes that have passed the two field inspections under the British Columbia certification standards for 1923:

Netted Gem—1 and special, A. J. Walker, Windermere, 99 points; 2, J. K. Horsfall, Duncan, 98; 3, S. F. Harvey, Mt. Lehman, 97¾; 4, F. L. Hutchinson, Westholme, 97.

Burbank—1 and special, H. P. Alberry, Courtenay, 98¼; 2, D. E. Evans, Courtenay, 97¼; 3, J. Blackburn, Courtenay, 96¾; 4, F. Swan, Courtenay, 97¼.

Green Mountain—1 and special, Clifton Ranch, Kelowna; 2, Idiens Bros., Comox, 98¼; 3, G. R. Bernard, Parksville, 96; 4, J. E. Guinet, Chilliwack, 93¼.

Early St. George—1 and special, W. R. Perrey, Comox, 98⅝; 2, E. E. Wilson, Chilliwack, 98; 3, J. E. Guinet, Chilliwack, 97; 4, W. W. Duncan, Sluggett, 96¾.

Irish Cobbler—1 and special, J. E. Guinet, Chilliwack, 96⅝; 2, T. K. Harrap, Victoria, 95; 3, R. C. Stanyer, Francois Lake.

Gold Coin—1 and special, W. D. Michell, Keating, 96; 2, L. F. Hornby, Ladner, 95¾; 3, A. H. Tarver, Errington, 94¾.

Sir Walter Raleigh—1 and special, G. A. Vantreight, Victoria, 98¼; 2, A. M. Bowman, Sidney, 98; 3, T. Houlahan, Gordon Head, 97¼; 4, W. W. Duncan, Slugget, 97.

Class I, Boys' and Girls' Exhibits, Junior, any named early variety—1, A. Guinet, Chilliwack, Early Ohio; 2, W. T. Gair, Forestdale, Irish Cobbler; 3, G. H. Gair, Forestdale, Early Six Weeks.

Any late variety—1, Stanley Hanham, Courtenay, Burbank; 2, A. Guinet, Chilliwack, U.B.C.

Boys' and Girls' Exhibits, Senior, any early variety—1, Osmond Richmond, Chilliwack, Netted Gem; 2, Austin Winch, Chilliwack, A.B.C.; 3, Trene Hanham, Courtenay, Burbank.

Any late variety—No entries.

School Collections

The best collection exhibited by any school in the Province—1, Strathcona School, Chilliwack; 2, Victoria High School.

Class D, Gardeners' Special—Limited to cottage gardeners and men with small lots:

Early White or Colored—1, R. Ballantyne, Windermere, Irish Cobbler; 2, R. McInnes, Early Rose; 3, R. Ballantyne, Bermuda Early.

Late Oblong, Round or Oval—1, R. Ballantyne, Windermere, Sir Walter Raleigh; 2, Jas. Johnston, Windermere, Up-to-Date; 3, P. M. McInnes, Wee McGregor.

Any Long Variety—1, R. Ballantyne, Windermere, Cambridge Russet; 2, R. Ballantyne, Seaforth Kidney; 3, R. McInnes, Cambridge Russet.

Special for Class D—1, R. Ballantyne, Windermere.

Class E, Vancouver Island Special—Best commercial potatoes grown on Vancouver Island in 1923 from any kind of seed—G. T. Mitchell, Victoria, Netted Gem.

Commercial Potatoes from Certified Seed—Chattell Bros., Parksville, Up-to-Date.

Certified Seed Potatoes, grown in 1923, which have passed the B. C. certification standards—1, G. M. Bernard, Parksville, Up-to-Date; 2, W. K. S. Horsfall, Duncan, Netted Gem.

LIEUT.-COL. VILLIERS IS COLLIERIES HEAD

Succeeds the Late J. M. Savage—Long Engaged in South African Mining

The new general manager of the Canadian Collieries (Dunsmuir), Ltd., is Lieut.-Col. Charles Villiers. He succeeds the late Mr. J. M. Savage.

Lieut.-Col. Villiers has for many years been connected with mining enterprises, having been formerly assistant manager of the Johannesburg Consolidated Investment Co., one of the principal gold mining groups in South Africa. He was afterwards general manager of the African and European Investment Company, which controls several important coal mines in the Transvaal, resigning that position to take up a staff post in the Transvaal Chamber of Mines.

In 1915 he joined the Coldstream Guards as lieutenant and served through the war, reaching the rank of lieutenant-colonel and being awarded the Distinguished Service Order. After the war he returned to South Africa, where he remained until recently. Lieut.-Col. Villiers is at present in Montreal and is expected to arrive in Victoria in the near future to take up his duties as general manager of the Canadian Collieries (Dunsmuir) Limited.

Mr. Thomas Graham, who has been acting general manager since the death of Mr. J. M. Savage, remains with the company as general superintendent in charge of operations.

Fill your pipe with Ogden's CUT PLUG "It Satisfies"

15¢ per packet
80¢ a ½ lb. tin

If you roll your own ask for OGDEN'S FINE CUT (Green label)

Penmans

95 UNDERWEAR

has been the choice of the majority of Canadians for a generation. This leading position could only be attained by quality.

The wool used in "95" is the finest of Australian Lambs. It is of just the right medium weight for the Canadian winter, and is warm, natural random in color. "95" will keep you comfortable out of doors, and is not too heavy for the man who works at the desk or machine.

Those who prefer a garment lower in price will find in

Penmans Preferred

excellent value at attractive prices

Order Underwear Comfort by NAME. DEMAND

Penmans Underwear

The Standard of Excellence

Also Makers of High-Grade Hosiery and Sweater Coats

PANTAGES THEATRE
FRIDAY NIGHT, SATURDAY MATINEE AND NIGHT
The Macy and Baird Comedians Present **"LENA RIVERS"**
From the Popular Novel by the Same Name
Prices: Friday Evening: Adults, 35c. Children, 25c
Saturday Matinee: Adults, 25c. Children, 15c
Saturday Evening: Adults, 50c. Children, 25c
Matinee, 2:30 THE SHOW WITH 1000 LAUGHS Nights, 8:15

ROYAL—Today

The flaming romance of the young American and the Spanish dancer—a saint with painted lips and tapping heels.
Comedy - Weekly

DOMINION
ALL WEEK
Thomas Meighan
and
Lila Lee
in
"Woman Proof"
Thomas Meighan in a George Ade story—you know what that means! A crackerjack role for the star; a barrel of real laughs; a bag of surprises; a picture without a flaw—another "Back Home and Broke."
Usual Prices.

CAPITOL
ALL WEEK
Rudyard Kipling's Great Story
"The Light That Failed"
Starring
Jacqueline Logan, Percy Marmont, Sigrid Holmquist and David Torrence
NEWS SCOOP
International Horse Race Between
Papyrus and Zev
MINIATURE CONCERT
Madame Margherita Gentile
Distinguished Operatic Mezzo-Soprano
(Artist pupil of Signor Inzerillo)
PERCY BURRASTON on the Capitol Concert Organ.

PANTAGES THEATRE
"Where Everybody Goes"
Another Full Six-Act Bill
LAST TIMES TODAY, 3, 7 and 9
Coming Next Week: "PLANTATION DAYS"
30—STARS—30
Our Screen, Vodvil and Musical Comedy Favorite
EDDIE BORDEN
Supported by "The Duke," "Sir Edward Martin" and "Hazel of the Movies"—HAZEL MAYE—in
"MOMENTS HUMOROUS"
JULIA EDWARDS—An Unusual Novelty
EVANS and WILSON
Bright Bits of Musical Comedy
BILL and BLONDY in "Just Boys"
CENTURY COMEDY FASHION FOLLIES
JOSE SAXON and JACK FARRELL
Present "The Elopers"

Special Benefit Week at the PLAYHOUSE
TONIGHT
"Cappy Ricks"
Friday and Saturday
"Grumpy"
Evening, 8:30 o'Clock
Saturday Matinee, 2:30 P.M.
USUAL PRICES

COLUMBIA
ALL WEEK
Big Double Feature Attraction
Jack Dempsey and Firpo Fight Pictures
For the world's heavyweight championship.
ALSO
"The Man From Lost River"
FEATURING HOUSE PETERS
A Magnificent Drama of the North Woods.

DOMINION
All Next Week

POLA NEGRI in the very sort of character part that made her famous. A million dollar production and a story of a thousand thrills.

ARENA
P.C.H.A.
Championship
HOCKEY
Vancouver vs. Victoria
FRIDAY, NOVEMBER 16
At 8:30 P.M.
Admission 75c, Children 25c
Reserved Seats $1.10, $1.25
Box Seats, $1.50
All Prices Include Tax
Seats on Sale Wednesday at
Arena Office
707 Fort St. Phone 2400

THE
Brentwood Grill
Victoria's Largest, Finest Restaurant
Popular Prices
Corner Fort and Government

Drive Yourself
PHONE 1
CLOSED CARS

Montreal Ladies Win Ambulance Medals

MONTREAL, Nov. 14.—Eleven young ladies, members of the general offices staff of the Canadian National Railways, were presented with medallions yesterday for having successfully passed the third year examinations in first aid work of the St. John Ambulance Association. The presentation was made individually by Sir Henry Thornton, who expressed appreciation for the value of first aid work, particularly to a railway organization.

Sir James Barrie Rests

LONDON, Nov. 14.—Sir James Barrie is in a London nursing home suffering from what is characterized as a "slight indisposition." At his residence it was said that the condition of the eminent writer was by no means serious and that he was "just having a rest."

At the Playhouses

FIGHT PICTURES AT COLUMBIA THEATRE

Dempsey-Firpo Fight Pictures Draw Capacity Houses — "The Man From Lost River" Is Feature

Boxing fans are turning out in large numbers to see the Dempsey-Firpo fight-films which are being shown at the Columbia Theatre all week. The pictures are the best of the big fight, and are clear in every detail. The films are two thousand feet in length. The pictures are also shown in slow motion, showing the blow that almost caused Dempsey to lose the championship.

In addition to the fight-films there is the feature attraction, "The Man From Lost River."

House Peters, whose splendid performance in Goldwyn's "The Invisible Power" has been hailed as one of the best characterizations of the new season, will be seen in the leading role of "The Man From Lost River."

Mr. Peters has long been known for his portrayal of powerful characters; and as the lumber camp foreman in his latest Goldwyn Picture, he is given every opportunity to reveal that manliness and suppressed tenderness which makes him an ideal screen hero.

Fritzi Brunette plays the leading feminine role opposite Mr. Peters. As the girl who doesn't know her true feelings, Miss Brunette's performance is subtle and appealing. The third angle of the triangle is ably upheld by Allan Forrest.

DOMINION THEATRE The world's first miniature motion picture has been produced. The stage—an ordinary office desk. The players—labelled bits of paper. But every scene in Thomas Meighan's star picture "Woman-Proof," now playing at the Dominion Theatre was actually played on the desk of Director Alfred E. Green in his office at the Paramount studio, Hollywood. It was a part of the working out of the plot of this story by George Ade, famous playwright and humorist. This miniature photodrama was enacted before an audience of four persons: Thomas Meighan, the star; George Ade, the author; Alfred E. Green, the director, and Tom Geraghty, production editor. By this system the continuity was brought to a stage of perfection impossible under the usual methods. Mr. Ade's story deals with a young engineer, Tom Rockwood (Thomas Meighan), whose father had left a will stipulating that all his son and daughters must marry to inherit his millions. Tom is not interested in matrimony and the efforts of his brother and two sisters to induce him to seek a mate form the basis of the plot. After numerous conferences in the East with Mr. Green and Mr. Meighan, Mr. Ade went to hollywood, where a series of meetings were held at the Paramount studio. It was at one of these conferences that the idea came to play the screendrama in minature.

PLAYHOUSE THEATRE Patrons of the Playhouse will have the last opportunity this evening of seeing Mr. Francis Compton in the uproariously funny comedy, "Cappy Ricks." Another great welcome was accorded him last night, the whole company being at their best in the fine support which they gave. As a tonic for depression or the "blues" nothing better could be prescribed than an evening spent in witnessing this comedy. As a comedian of the highest order, Mr. Compton is equally at home as he is in more serious and dramatic roles. His interpretation of the blustering old skipper leaves not a single dull moment from start to finish and exemplifies his wonderful versatility in the greatest possible manner. Tomorrow and Saturday, "Grumpy" will be presented, which will terminate the occupancy of the Playhouse by the Compton Comedy Company.

CAPITOL THEATRE The action of the Paramount picture, "The Light That Failed," which opened at the Capitol Theatre Monday night, is exceptionally fast-moving and carries the audience from high London society to the low dives of Port Said and the battlefields of the Soudan. Dick Heldar, an artist, wounded in the war, paints the portrait of Maisie, the girl he loves and from whom he is estranged. He incurs the enmity of his model, Bessie Broke, played by Jacqueline Logan. Bessie revenges herself by destroying the painting. Dick becomes blind as the result of his wound and is unaware of Bessie's vandalism. Bessie repents and makes amends to Maisie, thereby bringing her and Dick together. George Melford directed the production, the cast of which includes, among others, Mabel Van Buren, Luke Cosgrave, Peggy Shaffer, Winston Miller and Mary Jane Irving. The picture is one that can be seen again and again with increasing enjoyment.

ROYAL THEATRE The meanest of motion picture villains is portrayed by Anders Randolf, famous "heavy," in his role of Santacilla, a Spanish army captain, in Richard Barthelmess' new starring vehicle, "The Bright Shawl," First National feature, to be shown at the Royal Theatre again today. The story is laid in Cuba in the days when the iron heel of Spanish oppression had not yet been cast off by that sorely pressed country. Santacilla is not the ordinary type of villain. Such commonplace pleasures as cuffing, kicking and beating whomsoever might come in the way are not up to the standards of Santacilla. He is a human fiend who prefers such clever little "jokes" as pressing the burning end of a cigar against the hand of a waiter and making the waiter like it; or viciously kicking under the table with his steel spurs the knees of his feminine companion and making her smile despite the tears in her eyes. A nice, sociable sort of chap is Santacilla, who laughs as he slips a knife into the side of the beautiful Spanish dancer who has deceived him. But, he, too, dies.

Mild and Fragrant
VAN DYCK CIGAR
Distributor, W. J. CLUBB
View at Broad Street
Government at Fort Street
Victoria, B.C.
Sold Everywhere

AMUSEMENTS

The Screen

Capitol—"The Light That Failed," starring Jacqueline Logan.
Columbia—Dempsey-Firpo Fight Pictures.
Dominion—Thomas Meighan and Lila Lee in "Woman-Proof."
Royal—Richard Barthelmess and Dorothy Gish in "The Bright Shawl."

The Stage

Pantages—Vaudeville.
Playhouse—"Cappy Ricks."

POLA NEGRI TO RETURN MONDAY AT THE DOMINION

It cost as much to build the interior sets for the production of Pola Negri's new star vehicle, "The Spanish Dancer," which comes to the Dominion Theatre next Monday, as it did to furnish the original castles in Spain, from which these sets were modelled.

Herbert Brenon, producer of this lavish Paramount picture, is the author of this statement. He bases his calculations upon the cheapness of labor during the sixteenth century as compared with labor costs of today. The gorgeousness of the interior scenes of this photoplay is said to surpass any picture ever made. Heavy silken draperies, cloth of gold and mosaic of rare design fashioned after original decorations in old Spanish palaces were used. Antonio Moreno is featured as leading man in this splendid picture production.

FRENCH PREMIER OFFERS NEW PLAN

PROPOSES COMMITTEE OF EXPERTS TO INVESTIGATE

Commission Defers Action Pending Receipt of German Statement as to Reich's Capacity to Pay

PARIS, Nov. 14.—Action on Premier Poincare's suggestion that the reparation commission appoint an expert committee to conduct an inquiry into the reparations question was deferred by the commission today until German delegates shall have been heard regarding the Reich's capacity to pay.

The suggestion, made through M. Barthou, was that the expert committee be charged with estimation of the "present" capacity of Germany, and Sir John Bradbury, the British representative, is understood to have declared that it would provide for an even closer restriction of the inquiry than that proposed by the French in the case of the Hughes plan.

The French idea was that, after estimating the present resources of Germany at home and abroad, the committee should fix amounts Germany could pay during the ensuing three years. M. Barthou dwelt especially on the necessity of ascertaining the total German assets in foreign countries.

German Request Granted

The German request for a hearing was granted without opposition and without restriction, the date being left open in order to allow them to make arrangements for their representation, but it is thought the first hearing will take place in about ten days.

Sir John Bradbury declared that the commission should, without fear or favor, execute its mission, investigating all the causes that have led to the present condition of Germany and fearlessly apply or recommend whatever remedies it may deem necessary after investigation. The impression in reparation circles after today's meeting was that the commission was losing effectiveness, and that the reparation question could and would be settled only by the government.

French comment on M. Barthou's proposition was unavailable, but it is understood that M. Poincare's idea is that the Germans, having been heard, an expert committee such as proposed will be able to do all that can be done at present under the treaty, which he maintains must remain untouched under all circumstances.

When Germany's present situation is brought out, then it will be for the Germans themselves, he holds, to indicate what further procedure is necessary by showing their will to pay or by persevering in their resistance.

BLONDE SALESLADY SECURES VERDICT

Appeal Court Confirms Award of $1,500 for Flirtatious Reference in Advertisement

OTTAWA, Nov. 14.—Leave to appeal was refused yesterday in the Supreme Court against the judgment which awarded Miss Garland, of Hamilton, $1,500 damages against the Stanley Mills Company, of that city, in whose store Miss Garland was formerly employed as a saleslady. She brought suit against her employers because of an advertisement which the store published. She took exception to the words in the advertisement, "Flirting with the pretty blonde behind the glove counter," claiming that the public took these words to apply to her. She is a blonde and was at that counter. She was awarded $1,500 damages at the trial, and this judgment was later confirmed by the Ontario appellate division.

—It Doesn't Hammer

Pistons Down—*This Non-Detonating*
Gasoline

There are two ways in which gasolines explode.

One explodes instantaneously—*detonates*. It hammers the piston down by a single, crashing blow.

It has a tendency to explode *prematurely*, thus reducing compression in your cylinders and delivering less power.

Detonation frequently causes "knocking," which you notice particularly on hills. The smashing blows increase vibration—which means more wear and tear.

The Sustained Thrust

Union *Non-Detonating* Gasoline explodes in a different way.

The explosion is progressive and prolonged. It *thrusts* pistons down, delivering power throughout the entire stroke.

It permits increased compression because compression is limited by the tendency of a gasoline to *detonate*. All authorities know that.

And increased compression means increased power and efficiency.

Hill-Climbing "Gas"

With Union *Non-Detonating* Gasoline you'll note a new "lift" on hills and no "knocking" due to gasoline.

There's new speed on the level and a swifter rush in the pickup.

Sustained impulse reduces vibration—saves wear and tear.

There's higher efficiency and more mileage, therefore, in a gasoline like this.

Union *Non-Detonating* Gasoline is the product of progressive refining methods. Its quality is governed by exhaustive tests. The research of able chemists, equipped with the finest facilities for studying refining methods, is constantly devoted to its improvement.

UNION GASOLINE SPEED & POWER

Union Oil Company of Canada, Ltd.

Union Gasoline
Made in Canada

No Finer COCKTAIL Whatever the Price

Pay what you will, you cannot equal the velvety smoothness, the appetizing tang, the subtle blending of

SILK HAT BRAND **COCKTAILS**

Manhattan Extra Dry — **Martini** Extra Dry

The ultimate success of a master blender. France, Italy, Spain and England have given of their finest liquors and liqueurs for the making of these rare cocktails.

Introductory Price Per bottle **$3**

Sold at all Government Liquor Stores.
Remember—"Silk Hat" Cocktails.

This advertisement is not published or displayed by the Liquor Control Board or by the Government of British Columbia.

ACTION DELAYED ON LANDAHL STEEL PLAN

Esquimalt Trade Board Leaves Adverse Report on Table Until Further Data Received

Endorsement was given by the Esquimalt Board of Trade on Tuesday night at a regular meeting held in the Sailors' Club building of a resolution forwarded by the Association of British Columbia Boards of Trade, and drawn by the Citizens' Research Institute of Canada, proposing that a Dominion conference be held some time in the near future for the purpose of discussing taxation questions. The resolution proposed that representatives of the Federal Government, the various Provincial Governments and municipal governments attend the conference in order that a co-operative, non-over-lapping scheme of taxation might be evolved.

No action was taken by the Board relative to the much discussed Landahl Coast Range Steel project. It was felt by the members present that they should have an opportunity of becoming more conversant with the many questions involved before making any move either for or against the plan. Consequently a motion laying the correspondence on the table until the next meeting was carried.

Applications for membership were received from three Esquimalt citizens, Messrs. E. B. Halsall, R. J. Wood and H. L. Campbell, and accepted. A vote of thanks was tendered the committee which was principally responsible for the recent annual banquet of the Esquimalt Board of Trade, for their efficient work on that occasion, and a permanent committee of entertainment and publicity was formed, the following being its membership: Chairman, Mr. Frank Cooke; Messrs. James Nicol, George Wise, H. Craven and R. S. Ross.

CONFESSED MURDERER ACQUITTED BY JURY

Bulgarian, Who Admits Killing of Ambassador in Prague, Is Found Not Guilty

PRAGUE, Nov. 14.—Atanas Nicheloff, 26-year-old Bulgarian, tried on the charge of assassinating M. Daskoloff, the Bulgarian ambassador, in Prague, on August 26, was acquitted today by a vote of eight to four, after the jury had been out fourteen hours. The Supreme Court has yet to pass upon the verdict and may reject it.

Nicheloff confessed to committing the crime, saying it was by order of the secret Macedonian organization to which he belonged, which also had placed three other ministers of Bulgaria on the death list. M. Daskoloff was ordered killed, the accused said, because he opposed the Macedonian Separatist movement and had signed the Nish convention for better relations between Bulgaria and Jugo-Slavia.

Nicheloff's acquittal later was held to be valid, but he will be imprisoned 48 hours for carrying a revolver without a permit, and then will be deported to Bulgaria.

OBJECTION BASED ON ECONOMIC GROUNDS

New York Times Emphasizes Fact That Dominions' View of Hindu Not Due to Color

NEW YORK, Nov. 14.—"Everybody loves the Hindu so long as they stay at home," says the New York Times today, in the course of a lengthy editorial reviewing the discussion on the Hindu immigration question at the recent Imperial Conference.

The Times points out that the Duke of Devonshire, secretary for the colonies, and spokesman for the motherland, in accepting the Indian delegates' proposal for the appointment of Dominions' committees to confer with an Indian committee upon the subject, made it clear "that the question of status of the Hindus in South Africa could not be reopened."

"Thus in the only case in which the colonial office had to deal with an Indian immigration problem its answer was to keep the Indians out," declares The Times, adding that the Dominion press was "promptly followed this lead," therefore the Indian delegates "had to be content with the assurance that their compatriots were excluded because they were cheap labor and not because they were black."

The Times concludes: "Americans need no argument that each of the Dominions in which this problem is serious is justified in taking measures for its own protection. This is what men always will do."

CHAPTER OF ACCIDENTS

MELFORT, Sask., Nov. 14.—Slowly freezing in the icy waters of a lake near Naisberry, while his friends made unavailing efforts to rescue him, Robert Thorpe, farmer, lost his life Sunday in an attempt to set free a wounded goose, frozen in the ice.

Shot While Hunting

KINGSTON, Ont., Nov. 14.—William J. McKendrick, 36, of Glenburnie, was accidentally shot in the side while out hunting near Plevna Monday. After being shot he got into his automobile and drove ninety miles to Kingston hospital.

Killed by Freight Engine

LINDSAY, Ont., Nov. 13.—Fireman F. H. Preck, of Ottawa, was almost instantly killed tonight when a light freight engine which he was firing was rammed from behind by No. 59, the Peterboro evening train on the Canadian National Railway. The engineer, George Hanningan, of Lindsay, was badly scalded. Thomas McCabe, of York, engineer on No. 59, was hurt about the head, and his fireman, J. L. Evelly, was scalded. Conductor Hoover, of Lindsay, who was riding in the freight caboose, was thrown off and injured.

Why Stay Fat? You Can Reduce

The answer of most fat people is that it is too hard, too troublesome and too dangerous to force the weight down. Marmola Prescription Tablets overcome all these difficulties. They are absolutely harmless, entail no dieting or exercise, and have the added advantage of cheapness. A box is sold at one dollar by all druggists the world over. Send the price direct to the Marmola Co., 4613 Woodward Ave., Detroit, Mich. Now that you know this, you have no excuse for being fat, but can reduce steadily and easily without going through long siege of tiresome exercise and starvation diet or fear of bad effects. (Advt.)

The Popular Yates St. Store

GORDONS LTD.

The Popular Yates St. Store

TODAY IS REMNANT DAY

Smart Utility Coats Reduced to $25.00

Smartly Tailored Coats, made of newest materials in mixtures, blanket cloth and plaided English coatings; especially treated for damp weather. Regular values to $39.00. On Sale $25.00

Navy Poiret Dresses to Clear at $15.50

A very special and exceptional offering, in beautifully pleated style; sizes 16 to 44. Regular value $29.50. On Sale $15.50

Sale of Raincoats

10 Only, Odd Coats, in navy, grey, white and tan; sizes 16 to 44; regular values at $15.00 ..... $5.00

Bargains in Neckwear

Cream Lace and Net Vesting, suitable for tuxedo sweaters. Remnant Day, special vestee length 69c

Bertha Collars in fine lace, cream and white. Regular $1.75. Remnant Day $1.39

Peter Pan Collar and Cuff Sets, in white embroidered lawn and pique. Special, set 90c

Veilings in plain and fancy mesh, good assortment of colors. Regular to $1.75. Remnant Day Special, yard 49c

Glove Bargains

French Kid Gloves, two dome fastener style; black, white, brown, grey and fawn. Regular $2.95. Remnant Day Special $1.95

Silk Lined Mocha Gloves, one dome; fawn only, 5¾ to 6½. Regular $2.50. Remnant Day Special $1.98

Perrin's Washable Suedette Gloves, two domes; brown, fawn, mode, black and grey, with contrasting points. Remnant Day Special 75c

Gauntlet Gloves, heavily embroidered and novelty stitched cuff, all-around strap and pearl buckle. Fawn only $1.95

Ribbons at Less

5-Inch Taffeta, heavy quality, light and dark colors. Regular value to 40c. 25c

5-Inch Dresden; dark colors, dependable quality. Regular value to 50c. Remnant Day 29c

Ribbon Remnants, regular value to 75c. To clear, a lot 15c

Fancy Ornamental Clasps at, Each 50c to $1.75

Millinery Sale

Sport, Ready-to-Wear and Trimmed Hats at big reductions.

$5.00 Hats. Sale $2.95
$6.50 Hats. Sale $3.95
$8.50 Hats. Sale $4.95
$10.00 Hats. Sale $6.95
$13.50 Hats. Sale $8.95
Polo Cloth Hats. Special at $1.95

Final Clearance of Neck Furs at $11.75

Regular to $28.50—Mole, Fox and Wolf; animal styles and chokers, all one price.

Exceptionally Good Values From the Children's Section

Pure Wool Jerseys, heavy weight, buttoned on shoulder; shown in navy, brown and saxe; sizes 6 to 10 years. Special $1.69

Girls' Wool Pull-overs, with roll collar, turquoise trimmed sand, rose trimmed grey; sizes 6 to 12 years. Special $1.79

Oddments in Girls' Wool Sweaters, coat styles, in navy, saxe and rose; sizes 6 to 12 years. Regular to $7.50. Special $3.65

A Snap in Jerseys, of fine wool, with polo collar; sizes 2 to 5 years. Regular values to $1.75. Special $1.00

Girls' Dresses of navy serge and homespun materials; splendid school dresses; sizes 6 to 14 years. Regular values to $5.95. Special $3.85

Children's Raincapes, in navy only, with hood; sizes 6 to 12 years. Special $1.98

Wool Tams, manufacturers' samples. Regular to $1.50. Special 69c

Sweaters, Underskirts, Kimonos, House Dresses and Gowns Specially Priced

Dainty Silk and Wool Pull-Overs in light and dark colors. Extraordinary values. Special $2.50

Warm Sweaters, pure wool, heavy quality; shown in rose, navy, black, emerald and saxe; sizes 38 to 44. Regular to $12.95. Special $8.95

Sateen Underskirts, fine quality with pleated flounce. A big variety of colors. Special $1.69

Out sizes $2.39

Kimonos, of warm blanket cloth, neat all-over designs; shown in grey, navy, brown and cardinal. Special, each $5.75

Dainty Crepe Kimonos, trimmed narrow ruching, embroidered yoke, in pink, mauve, saxe and rose; all sizes. Special $2.75

Moire Underskirts in black and colored; tucked flounce. Special $1.89

House Dresses in slip-on styles, with tie-back sash, trimmed cretonne, medium and large sizes; dainty colors. Special $1.75

Oddments in House Dresses of chambray and gingham; sizes 36 to 40. Regular to $2.25. Special $1.29

Flannelette Gowns in slip-on styles, trimmed colored stitching. Special, each $1.29

Flannelette Gowns, open front, long sleeves, yoke trimmed embroidery. Special $1.69

Women's Flannelette Bloomers, heavy quality, elastic waist and knees. Special 69c

Women's and Children's Knit Underwear Reduced

Ladies' Vests, heavy cotton, knit weave; high neck, long sleeves. Regular $1.65. Special 98c

Ladies' Vests, heavy cotton; strap, short sleeves and long sleeves. Regular 95c. Special 59c

Ladies' Combinations, wool mixture; high neck, long sleeves, low neck, short sleeves. Reg. $4.50. Special $3.39

Ladies' Heavy Grey Bloomers, elastic waist and knee; all sizes. Regular $1.15 to $1.50. Special 89c

Children's Waists, in white and natural. Sizes 22 to 28. Special 75c

Children's Vests, heavy cotton; sizes 20 and 22. Regular 65c. Special 49c

Ladies' Fleeced Cotton Drawers, open and closed styles. Regular $1.25. Special 89c

Remnants One-Third Off Regular Prices

Hundreds of Remnants of Longcloth, Sheeting, Toweling, Flannel, Flannelette, Ginghams, Prints, Cambric, Curtain Nets, Casement Cloth and Cretonnes.

Sale of Silk Hose

Regular $1.95 and $2.00. Pair 98c

Pure silk, ribbed and trunk top, reinforced heels and toes; popular colors.

Sale of Remnants

Useful lengths of Dress Goods, Coatings, Silks and Linings marked at Bargain Prices to clear.

Specials in Art Needlework Department

Nightgowns Regular $1.50 ..... $1.19
Made from good quality longcloth.

Selection of Oddments 69c
Cushion Covers, Traycloths, Centres, Guest Towels and Luncheon Cloths.

Pillow Cases Special, each 69c
Hemstitched and stamped for embroidering. Large size.

Pearl Cotton Regular 50c. 25c

Children's Play Aprons Regular 85c. Each 59c

Sale of Dress Goods

Regular to $3.00 Yard 95c

Serges, Tweeds, Homespuns, Plain Shades, Stripes and Checks. 40 to 54 inches wide.

Three Big Bargains in Corsets

Strong pink and white coutil, elastic top and medium bust, long skirt, four hose supports. Regular $1.25. Sizes 22 to 28. Special 89c

High Bust Corsets, of superior quality coutil; other models in pink coutil, medium and low bust, four hose supports; sizes 21 to 30. Regular $2.50. Special $1.79

A Reducing Corset for full figures, of extra strong quality coutil, elastic top, long skirt, elastic section and adjustable flap, six hose supports. Regular $3.95. Special $2.98

Remnant Day Bargains From Staple Department

Pure Down-Filled Comforters, panelled; size 60x72. Regular $13.95. Remnant Day Price, each $11.95

Honeycomb Bedspreads, with fringed ends; size 60x78. Regular $3.75. Remnant Day Price, each $2.75

Colored Alhambra Quilts, hemmed and ready for use; size 72x94. Regular $4.75. Remnant Day Price, each $3.75

Feather Pillows, covered excellent quality art ticking; size 18x26. Regular $2.25. Remnant Day Price, each $1.75

White Sheeting, excellent quality; 60 inches wide. Remnant Day Price, yard 39c

Horrockses' Bleached Sheeting, superior quality, 72, 80 and 90 inches wide. Regular $1.50. Remnant Day Price, yard 98c

Unbleached Sheeting for all kinds of domestic use; 72 inches wide. Regular 85c. Remnant Day Price, yard 69c

Huckaback Roller Toweling, for making guest towels, etc. Regular 25c. Remnant Day Price, yard 19c

Colored Turkish Toweling, striped blue, pink and mauve; 15 inches wide. Regular 40c. Remnant Day Price, yard 30c

Colored Turkish Towels, size 15 x 22. Remnant Day Price ..... 6 for $1.00

Scotch Wincey, suitable for pajamas and night wear; 36 inches wide. Remnant Day Price, per yard 39c

White English Flanelette, soft, velvety finish; 36 inches wide. Regular 50c. Remnant Day Price, yard 39c

Striped Flannelette, splendid quality, 32 inches wide. Regular 35c. Remnant Day Price, yard 22½c

Bleached Canton Flannel, with good nap and twill back. Regular 20c. 6 yards for $1.00

Bleached Longcloth, free from filling; 36 inches wide. Regular 30c. Remnant Day Price, yard 25c

56-Inch Table Damask, in lovely floral designs. Regular 75c. Remnant Day Price, yard 59c

Bleached Table Damask, 64 inches wide. Regular $1.25. Remnant Day Price, yard 98c

20 Dozen Hemmed Pillow Slips, sizes 40, 42 and 44 inches ..... 3 for $1.00

White Tablecloths, for breakfast use. Regular $1.50. Each 95c

Silks and Woolens at Remnant Day Prices

36-Inch Black Pailette Silk, suitable for waists and dresses. Regular $1.98 yard $1.25

36-Inch Novelty Crepe, good patterns. Special, yard $1.50

50-Inch Salt's Black Plush; rich, close pile. Regular $11.50. Yard $6.95

36-Inch Satin Grenadine, heavy quality, navy and black. Regular $2.75. Yard $1.98

36-Inch Shot Pailette, in beautiful two-tone effects. Very Special, yard $1.75

30 to 36-Inch Novelty Silks and Crepes, for combination dresses and jumpers. Regular to $2.50. Yard $1.79

40-Inch Charmeuse Satin, rich quality, in nice shades for afternoon and evening wear. Regular to $4.50. Yard $2.89

54-Inch Heather Jersey Cloth, extra heavy, for coats and suits. Regular $4.50. Yard $1.98

54-Inch Striped and Check Shirting, in good colorings. Regular value $2.95. Yard $1.49

54-Inch Pure Wool Serge, especially suitable for suits, skirts and dresses; colors brown black and navy. Yard $1.49

54-Inch Irish Frieze Reversible Coating, suitable for motor coats. Regular $6.50. Yard $3.95

54 and 56-Inch All-Wool Homespuns, in good colorings for dresses. Regular to $2.95. Yard $1.49

BREEDING MUSKRATS

Game Conservation Board Locating Fur Animals in the Cowichan Lake Area

In an effort to make the Cowichan Lake district a breeding place for muskrats and so constitute it a valuable fur centre, shipments of these fur-bearing animals are being made to that part of the Island. Already captures made on the Lower Mainland have been sent to Cowichan Lake and other shipments will follow.

The scheme is being carried out under the instructions of the chairman of the Game Conservation Board, Mr. M. B. Jackson, M.P.P. It is believed that the vicinity of the lake will constitute an ideal breeding place for these animals and that in consequence rich returns may in time result from the steps now being taken.

The returns from muskrats are good owing to the fact that there is a steady demand for the fur, which is adaptable to many uses and is readily dyed to meet changing fashions. The animals multiply very quickly and are easily taken. With the conditions favorable as they are believed to be there should soon be excellent returns from the colony that is being sought to be established at the lake.

Cuticura Soap Clears the Skin and Keeps it Clear

Soap, Ointment, Talcum, Shaving Stick, Antiseptic Mouthwash.

PARENT-TEACHERS MEET

The regular meeting of the Victoria West Parent-Teachers' Association was held on Tuesday night in the Victoria West School. The meeting endorsed the action of the executive in planning a concert recently held.

A short recess was then declared in order to allow the parents and teachers to become acquainted, after which the following programme was presented:

Songs by Miss Edmunds, accompanied by Mrs. Smith; songs by Miss McNaughton, accompanied by Mrs. Campbell.

A guessing contest was then conducted by Miss Smith.

The evening was concluded by passing around refreshments.

Stomach Suffering

Disappears as if by magic when Jo-To is used. Gas pains, acid stomach, sour stomach, burning and all after-eating distress relieved in two minutes. All drug stores. (Advt.)

WASHINGTON, Nov. 14. — More drastic provisions for exclusion from the United States of aliens ineligible to citizenship will be urged upon Congress at its coming session by senators and representatives from a number of Western states.

BURNING STOMACH

Relieved in Two Minutes With

JO-TO

Jo-To relieves gas pains, acid stomach, heartburn, after-eating distress and all forms of indigestion quickly, without harm. All Drug Stores.

Vancouver Island

MR. DAVID MARTIN CALLED BY DEATH

Superintendent of South Wellington Mine Succumbs to Appendicitis—Funeral of Miss Woodward

NANAIMO, Nov. 14.—The death occurred at Ladysmith yesterday morning of Mr. David Martin, superintendent of the Canadian Collieries mine at South Wellington, death being due to an attack of appendicitis. The deceased was exceptionally well known throughout the district. Mr. Martin was sixty years of age, a native of Scotland, and had resided in this Province for the past twenty-eight years, the last six of which have been spent at South Wellington. He is survived by his widow, five sons, David, of Michel; Howard, William and Robert at home; Henry, Vancouver; and three daughters, Mrs. Glover, Michel; Mrs. Jones, South Wellington, and Miss Ruth, at home. The funeral will take place from the family residence, South Wellington, at 2:45 on Friday afternoon to the Ladysmith cemetery, under the auspices of Harmony Lodge, I.O.O.F., of which deceased was a prominent member for the past 24 years.

Raymond Edward, infant son of Mr. and Mrs. A. J. Booker, Bruce Avenue, died Monday morning after a brief illness. The funeral took place this afternoon at 3 o'clock, Rev. Mr. Ewing conducting services.

The funeral of Dolly Woodward, daughter of Mr. and Mrs. H. Woodward, whose death occurred in Victoria on Saturday last, took place here Monday afternoon, interment being made in the Nanaimo cemetery. Services were conducted at the Presbyterian Church and at the grave by Rev. David Lister. The church service was most impressive, including the singing of the hymns "Saviour, Thy Dying Love" and "Thy Way, Not Mine, O Lord," and the rendering of a solo, "Abide With Me," by Mrs. Grayshon. The floral tributes were numerous. The pallbearers were Messrs. H. Good, D. Good, G. Coburn, M. Planta, H. Anderson and Dick Good.

The remains of Mrs. Bing Kee, wife of Bing Kee, whose death occurred while visiting in Chicago a week ago, were laid at rest Monday afternoon. Services were conducted at the family residence and at the Nanaimo cemetery by Rev. Mr. Chan, Chinese missionary.

CONCERT AND SALE HELD AT QUALICUM

Ladies of Presbyterian Church Realize Over Hundred Dollars as Result of Efforts

QUALICUM BEACH, Nov. 13.—A successful sale of work and concert was held in the Institute Hall on Saturday, in aid of the funds of the Knox Presbyterian Church. The stalls were in charge of the following ladies: Ladies' Aid—Mrs. Barthorpe and Mrs. Downham; Sunday school—Mrs. Hagerman and Miss Doris Sterriker; home-cooking—Mrs. Bunting; candy—Miss Vera O'Flynn and Miss Blanche Sterriker. The refreshments were in charge of Mrs. Parker; Mrs. Lindsay and Miss Estell, assisted by the Girl Guides. The sale of work realized its objective in the substantial sum of well over $100.

In the evening an excellent concert was given to a large audience. The following programme was rendered: Pianoforte solo—Mrs. Cormack; song—Mrs. O'Flynn; reading—"The Darwinian Theory," Rev. J. W. Dobbin, B.A.; sketch—"Little Pictures"; recitation—Laurence Stewart; song—"Love Sends a Little Gift of Roses," Mrs. Gillan; mandolin solo, Miss Scorer; musical drill—Girls of the Qualicum Beach school; recitation—Harry Phillips; quartette—"Annie Laurie," Mrs. Gillan, Miss Scorer, Mr. Parker, Mr. Cunningham; sketch—"Afternoon Fun," Boy Scouts; song—"Long Live the King," Mr. Saunders; trio—Mrs. Cormack, piano; Miss Scorer, mandolin; Mr. Aldous, banjo; chorus—Girl Guides.

Special thanks are due to Mrs. Cormack for the excellent manner in which she accompanied on the piano.

Mr. C. J. Barthorpe occupied the chair, and at the close of the concert proposed a vote of thanks to the artists, which was very heartily given.

BEEKEEPERS TO MEET TO TALK AFFILIATION

Island Honey Men Invited to Join Provincial Body to Discuss Question in Victoria

SIDNEY, Nov. 13. — The annual meeting of the Island branch of the Beekeepers' Association was held in Saturday afternoon at the Experimental Farm. The books showed a favorable balance to the credit of the association. The election of officers then took place, resulting as follows: Hon. president, His Honor the Lieutenant-Governor; hon. vice-president, Prof. E. M. Straight; president, Mr. O. B. Ormond, Victoria; vice-president, Mr. M. Dean, Keating; secretary-treasurer, Mrs. F. Greenwood, Deep Cove; directors, Mrs. Gwynne, Miss Hanson, Prof. Straight, Mr. J. H. Maynard and Mr. G. Davis.

Mr. Turnbull, secretary of the Honey Producers' Association, spoke on the advantages which the Island branch would attain if they joined his association, saying that the Island branch would be quite independent in its work and dealings, but would have the advantage of having a representative on the central executive to have a voice in all important matters pertaining to beekeeping. After considerable discussion it was decided to hold a meeting in Victoria on November 16, at 8 p.m., finally to decide what would be done. It was left to President Ormond to make arrangements where it would be held. It was also decided to ask Mr. Shepherd, the Provincial apiarist, to give an address at the meeting.

As the question of affiliating with another association is a very important one for the beekeepers, they are urged to consider seriously the questions discussed at previous meetings as to the advantages or disadvantages of joining either the Honey Producers or the Beekeepers' Association, as these two are at variance with each other. As the chief aim of the Island beekeepers is to build up a market for the produce of both the large and the small honey producers, there would have to be a very firm promise given to assist along those lines. All members of the Island are urged to attend the meeting in Victoria.

Many Years' Resident Succumbs at Nanaimo

NANAIMO, Nov. 12.—The death occurred early Sunday morning of Mrs. Florence Piper, widow of the late John Piper, after a protracted illness. The deceased was a native of Brierley Hill, Staffordshire, England, and came to Nanaimo thirty-three years ago. She is survived by one daughter, Mrs. F. N. Wagstaff. The funeral will take place from the family residence, 449 Milton Street, on Wednesday afternoon at 2 o'clock, the Rev. W. P. Ewing conducting the services.

Sidney Makes Pause in Memory of Fallen

SIDNEY, Nov. 13.—Armistice Day was observed in Sidney by two minutes of silence at 11 a.m. The clergy in the different churches preached special sermons.

On Monday night, in Berquist Hall, the local branch of the G.A.U.V. held an armistice dance. Colonel Cy Peck was present, and gave a short speech, reminding his hearers what Armistice Day meant. There was a large crowd present. Faery's orchestra supplied the music, and the ladies of the members of the G.A.U.V. were in charge of the supper room.

JAMES ISLAND CONCERT

JAMES ISLAND, Nov. 13.—A well attended concert and dance was held here last Saturday in aid of the football club. Several old and popular songs were rendered which were greatly enjoyed. The local three-piece orchestra supplied all the latest dance music, every one being generously encored. The supper arrangements, which were under the convenership of Mrs. J. Thompson, were excellently carried out.

THANKSGIVING SERVICE

SAANICH, Nov. 13.—Combined Thanksgiving and Memorial services were held in the Baptist Memorial Church on Sunday afternoon, the church being appropriately decorated for the occasion. Special hymns of thanksgiving were sung, and a splendid sermon was delivered by the Rev. F. F. Tapscott.

WEST SAANICH W. I.

SAANICH, Nov. 13.—The regular monthly meeting of the West Saanich Women's Institute was held at the Institute rooms this afternoon, with the president, Mrs. Osborne, presiding.

A report of the central committee meeting was given by the secretary, Mrs. Fox.

The following delegates were chosen to represent the Institute at the annual conference to be held in Victoria this week: Mrs. Lindsay, Mrs. Osborne, Mrs. Guy, Mrs. Fox and Mrs. Wallace. Final arrangements were made for Miss Claire Powell's concert to be held next Friday evening, and plans made for a social dance to take place on November 29. Refreshments were served by Mrs. F. Lindsay, who was hostess for the November meeting.

HOLIDAY OBSERVED

PORT ALBERNI, Nov. 13.—Armistice Day was duly observed in the churches in both towns on Sunday, the service in St. Alban's Church, Port Alberni, commencing at 10 a.m. instead of the usual hour of 11 a.m., in order that the two minutes' silence at 11 could be observed. The auxiliary of the G.W.V.A. held a dance in celebration of Armistice Day in the hall, Monday night. A large number of people attended, and the music and refreshments supplied left nothing to be desired.

SAANICH HEALTH CENTRE PROGRESSES

Busy Month's Work Is Reported by Mrs. Lucas—Activities Are Described in Detail

The regular monthly meeting of the V.O.N. Board was held on Tuesday evening, at the Municipal Hall, Royal Oak, Miss Oldfield presiding.

Mrs. Lucas reported a busy month's work at the Centre and a light month on the district. Among other matters which came up for discussion were the grounds, which the board intend to beautify; with the windows and floors nothing much could be done as several of the members of the board were absent.

The following is a statistical report of the month's activities:

At the Centre—Tonsil Clinic and Operations, 3; Dental Clinics, 22; number attending, 112; Baby Clinics, 2; number attending, 22; Girl Guides examined for sick badge, 3; Home Nursing and Hygienic Classes, 5; Resident patients admitted, 6; number discharged, 5. Total, 14.

District—New patients, 30; Babies born, 3; Nursing visits to Metropolitan patients, 40; V.O.N. patients, 67.

School Work and Child Welfare—Infant Welfare visits, 95; Social Service, 157; School Inspection by Nurse, 1676; Home School visits, 27; Instructive, 81; Supervising and telephone consultations, making a total of 2477; two meetings addressed by Mrs. Lucas on the work of the Saanich Health Centre.

In a letter which was received from the Provincial Health Office, Dr. Young explained how the work of the Health Centre was being taken as a model and was being copied throughout Canada.

Donations received — Valentine Harvey Chapter I.O.D.E., a new wardrobe for their ward; Mrs. A. Taylor, child's cot without mattress; Mrs. Boven, apples; Mrs. Sayer, apples and vegetables; Mrs. Gold, fruit; Mrs. Hutchison, baby clothing; Mr. Bailey, plants; Mrs. Bryden, old linen; Mrs. Cummings, clothing; Mrs. Reeve Watson, confectionery and flowers; Miss Oldfield, confectionery and flowers; Mrs. Bassett, eggs; Mrs. Rowlands, angel cake; Mrs. Hutchison, cake; Mrs. McWilliams, cake.

If there are any donations omitted from this list will the donors please get into touch with Mrs. Lucas?

Apple and old linen donations will be gratefully received.

CANADIAN OIL FIELDS SUBJECT OF ADDRESS

Prof. W. Y. Williams, of U.B.C., Spoke Before Prospectors' Association Last Night

The Vancouver Island Prospectors' Association at a meeting held in the Arts and Crafts room, Union Bank Building last evening listened to a very interesting address on the oil geology of Canada by Prof. W. Y. Williams, Ph.D., of the University of British Columbia.

Prof. Williams told of the early discoveries of oil in and around Petrolia, in Ontario. In those days through the idea that petroleum was connected in some way with coal, the oil was known as coal oil. In the early days there was always associated a good deal of danger from the use of the petroleum because the refining operations had not been carried far enough to separate the gas that was in the oil. With the advance in the knowledge of refining this was overcome and the explosions from the use of "coal oil" became very infrequent.

The speaker described the primitive facilities that were employed in the early Ontario fields, making his address very interesting on this point.

The Western Canadian operations for discovery of oil in quantity were referred to, but up to the present time there had not been the reward attending the operations of finding the oil in commercial quantity. It was only to be hoped that results would follow with the advantages that would flow from this.

Referring to the discoveries of gas in the West the speaker said that if this alone were the results without oil the rewards well repaid the work done.

Prof. Williams went into the geological formations met with in the oil fields. While there was an opinion that the oil was found in reservoirs this was not quite correct. The oil was rather held in sandstone which became saturated with it and from which it was extracted. By drawings he showed the natural formations that went to constitute an oil field.

On the conclusion of the address several questions were asked of the speaker which brought forth considerable information. The presence of an anthracite coal field was not the most promising for oil inasmuch as the heat which had converted the coal to the anthracite form was also liable to have driven off the more volatile oils that might have been there.

Prof. Williams returned to Vancouver last night following the meeting.

Baptists Object To Ex-Emperor's Return

SAN FRANCISCO, Nov. 14.—A resolution calling upon the United States Government to head a movement of the nations to prevent the return to power of William Hohenzollern and his family in Germany was adopted last night by more than 1,000 Baptist laymen and ministers of California attending a Bible and missionary conference here. A copy of the resolution was sent to Secretary of State Hughes.

FORESTERS' ORDER PUBLISHES HISTORY

New Booklet, Brought Out to Mark Golden Jubilee of Fraternity, Tells of Early Days

To mark the golden jubilee of the order, which is to be celebrated next year, the executive council of the Independent Order of Foresters has produced an interesting souvenir in the form of a handsome, illustrated brochure, which relates the growth of the order from its original modest beginning to the firmly established position which it holds today.

The story of the order is a most interesting one. It shows how, through the struggles and efforts of the founders, and by the loyalty and support of the early members, extreme difficulties were overcome, and the order was eventually established on a firm foundation.

The Independent Order of Foresters was organized in Newark, N.J., on June 14, 1874. Its objects were the promotion of fraternity, together with a system of life insurance benefits. In fact, the desire for life insurance benefits was the reason for the breaking away from the parent body of the order.

Commencing with the system in 1874, of passing the hat for the widow, it was not long before reorganization became necessary, and when that interesting personality, Oronhyatekha, became head of the order in 1881, the membership was 369, and the small body had liabilities to face of $4,000.

The brochure briefly sets out how, step by step, the early mistakes and actuarial difficulties were overcome, finally culminating in the Act of Parliament of Canada in 1913, whereby the order undertook to maintain reserves for all its outstanding certificates.

The balance sheet, which is published in the booklet, for 1922, is an interesting exhibit, which shows the society with a surplus and reserve of forty million dollars, and insurance in force of over one hundred and fifty million dollars. The society operates in Canada, United States and Great Britain, has over three thousand courts, and a membership of over one hundred and sixty-five thousand.

The fraternal benefits of the order are brought out, and well illustrated pages are devoted to the I.O.F. Orphans' Home at Oakville, Ontario; the I.O.F. Tubercular Sanatorium at Lopez, California, and the I.O.F. Tubercular Sanatorium at Rainbow Lake, N.Y.

The book must prove of interest to all who are interested in the development of fraternal life insurance.

Abbey's EFFERVESCENT SALT
A TONIC LAXATIVE

STOP headaches and neuralgia with DOMINION CBQ TABLETS

Miss Allen's TESTED RECIPES No. 22

A French Way to Cook Irish Potatoes

(*Potatoes Allumettes they were called by Monsieur Filippini, the former chef of Delmonico's, from whose home cook book this recipe is reprinted*)

Peel and wash three good-sized, sound, raw potatoes and carefully cut them into match-like strips. Wash again, drain well, then place in a wire frying basket and fry them in hot Crisco for five minutes, or until they attain a golden color. Lift them up, drain thoroughly, sprinkle over them a teaspoonful salt and serve on a hot dish.

(This recipe reprinted by courtesy of the International Cook Book.)

CRISCO Made in Canada

For light, tender cakes
For digestible and flaky pastry
For crisp, digestible fried foods

a better mop because

It has these 4 features:
1. Firm, steel center, keeping mop in shape.
2. Long, strong yarn, that cleans thoroughly.
3. Heavy padding, preventing scratching.
4. Can be washed without taking it apart.

O-Cedar Polish Mop

Polish mops for painted, varnished or linoleum floors. Dusting mops for all waxed surfaces. Both in $1.35 and $2.00 sizes.

CHANNELL

try try —this delightful foaming tooth paste. Note the whiteness of your teeth—the after-feeling of mouth freshness. Surprising.

Try it!

Minty's tooth paste 25¢ why pay more

Established 1885 — We Sell the Famous Hurlbut Shoe for Children

MAYNARD'S SHOE STORE

649 Yates Street — "Where Most People Trade" — Phone 1232

Yes!—Hurlbut Shoes *are easily* repaired

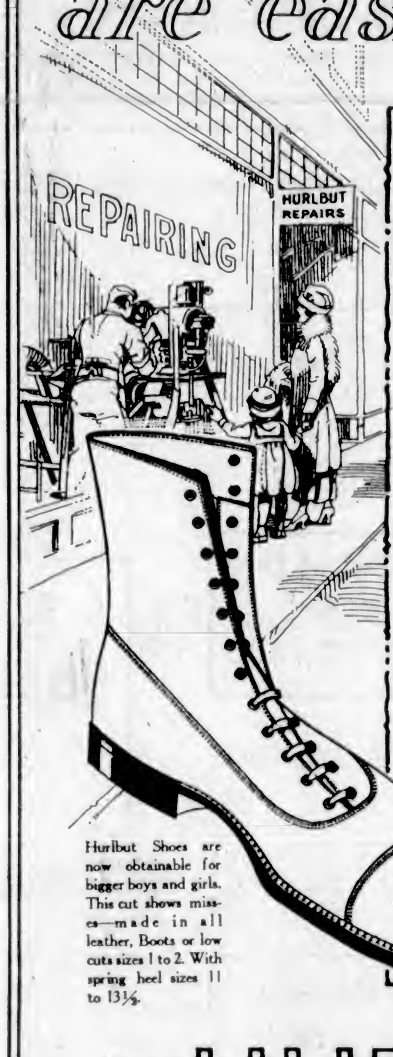

Hurlbut Shoes are now obtainable for bigger boys and girls. This cut shows misses—made in all leather, Boots or low cuts sizes 1 to 2. With spring heel sizes 11 to 13½.

OCCASIONALLY some one of the mothers who have learned that Hurlbut Cushion Sole Welts are ideal for children, inquires whether these shoes can be repaired. Yes, indeed they can. Any modernly equipped repair shop can do the work. Some of the foremost repair men in Canada are making a specialty of Hurlbut Shoes.

But that service whereby Hurlbut shoes are actually rebuilt and made one size larger is obtainable only at the Hurlbut factory in Preston. Infants' and children's sizes up to 10½ that have been outgrown can be enlarged to give longer wear. For such service the shoes should be sent direct to us. This rebuilt service does not apply to the larger sizes of misses', youths' and boys'.

If Hurlbut shoes are to be enlarged or rebuilt write us for information and prices. But for ordinary repairs, take the shoes to the repair man in your town, in whose work you have confidence.

HURLBUT
TRADE MARK REGISTERED
CUSHION SOLE
Shoes for Children

Manufactured only by The HURLBUT CO. Limited, Preston, Ont.

Maybee's Limited Moose Jaw Sask. — *Wholesale Distributor for* Saskatchewan, Alberta and British Columbia

Hurlbut Cushion Sole Shoes for Children

Wm. Cathcart & Co., Ltd.

1208 Douglas Street — The Ideal Shoe for Children — Phone 1125

HURLBUT SHOES — *Carefully Fitted by Efficient Help* — DAVID SPENCER, LTD.

The Colonist's Pictorial Page

Ladies are taking up rowing in earnest as a new field of sport in England. Girls of the Cecil Club view the racing of their crew in a regatta at Lea Bridge from a point of vantage

The reservation flapper smile is shown by this little Indian babe. Perhaps you will recognize her as one of those who visited the summer resort during the holidays

Here is the prize-winning boy at an open air school in Toronto for delicate children. He is George Carter, who gained seventeen and three-quarter pounds since the school opened in the spring

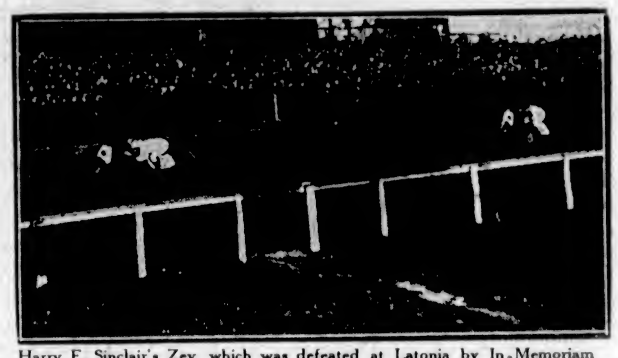

Harry F. Sinclair's Zev, which was defeated at Latonia by In Memoriam recently, is shown winning easily the autumn championship stakes from a small field at Empire City

Great pomp and ceremony attended the wedding recently of Prince Paul of Serbia and Princess Olga, daughter of Prince and Princess Nicholas of Greece in Belgrade. The photograph was taken following the ceremony

There is not a flaw to be found in Elliot Levine, called a perfect baby by physicians at Beth Moses Clinic in New York. He is nine and a half months old

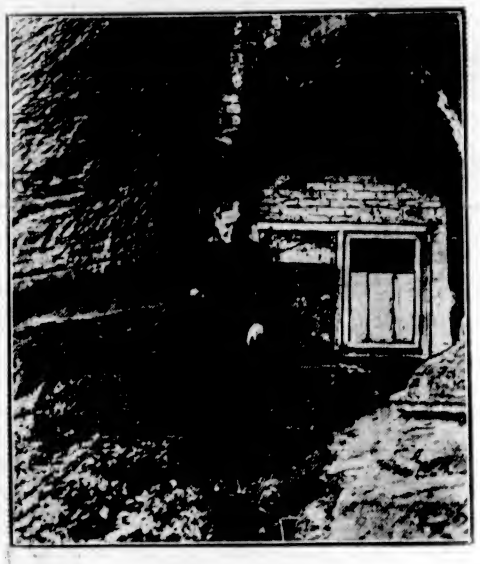

A remarkable colony of modern cliff dwellers has been found in Worcestershire. The homes are built in cliffs of red sandstone and consist of dwellings of five to seven rooms. Windows and doors are hewn out of the rock

Lord Renfrew, Prince of Wales, has been welcomed back to England after an absence of several months in Canada, where he visited his E.P. ranch in Alberta. He is seen stepping on the landing stage from the liner

A trip through High Park, Toronto, is a course in zoology. The latest addition to the animal enclosures are three white fallow deer. If they were natives of Canadian forests they might be called the Ku-Klux-Klan of the woods

Under the flare of torches, two couples dressed in the regalia of the Ku-Klux-Klan were married simultaneously at Briella, N.J. A crowd of nearly 10,000 witnessed the wedding

Danny Caswell, young Cleveland millionaire, disinherited for his former marriage with a Follies girl, is now in Boston with his new wife, who was Miss June Castleton, above, also of the Follies

Lace and ruffles about the collars and cuffs are coming back into favor. An attractive style is made of cream-colored satin with pleated chiffon jabot and gauntlet cuffs with chiffon ruffles

One of the busiest places in Canada at this time of the year is the "mile of elevators" at Fort William where trainload after trainload of western wheat is daily deposited in the huge bins for future distribution

A book written in nineteen hours has won for J. Warner Bellah, an under-graduate until last June at Columbia University, the annual Alfred A. Knopf prize. Publication and circulation of his work is his reward

F. C. Goodenough, of Barclay's Bank, London, is being mentioned as the most probable British delegate to sit on the allied commission to determine Germany's capacity to pay reparations. He is shown with his wife

Important Notices, Employment, Business and Professional Directory, Wants, Etc.

The Daily Colonist

INDEX TO CLASSIFIED ADVERTISEMENTS

For the convenience of those who wish to refer to any special advertisement in the Classified Columns, the following list has been alphabetically arranged, and each classification furnished with a number, viz.:

ANNOUNCEMENTS 1
MALE HELP WANTED 2
TEACHERS WANTED 53

The numbers shown on the right side of each heading appear in consecutive order in the columns. The alphabetical arrangement is not consecutive.

Acreage—For Sale 45
Acreage—For Rent 56
Acreage—Wanted 56
Agents—Wanted 1
Announcements 1
Automobiles 28
Autos for Hire 34
Business Opportunities 53
Billiards and Pool 56
Boats and Launches 57
Business Directory 26
Cycles and Motorcycles 9
Church Notices 57
Dancing 8
Dressmaking 6
Educational 6
Farms for Rent 49
Farms for Sale 47
Farms Wanted 46
Flats and Apartments to Rent 21
For Sale—Miscellaneous 13
Furnished Rooms Wanted 17
Furnished Rooms to Rent 18
Financial 61
Houses for Sale 33
Hotel Directory 55
Housekeeping Rooms to Rent 19
Lost and Found 52
Music 7
Miscellaneous 10
Money to Loan 63
Personal 62
Professional Directory 26
Property for Sale 41
Property Wanted 45
Poultry and Livestock 27
Room and Board 15
Room and Board Wanted 16
Summer Resorts 41
Societies and Lodges 55
Situations Wanted—Male 4
Situations Wanted—Female 5
To Rent—Houses 23
To Rent—Furnished Houses 20
To Rent—Miscellaneous 11
To Exchange 8
To Lease 54
Teachers Wanted 53
Timber Brokers 56
Wanted—Male Help 2
Wanted—Female Help 3
Wanted to Rent—Farms 46
Wanted to Rent—Acreage 61
Wanted to Rent—Flats and Apartments 22
Wanted to Rent—Houses 24
Wanted to Rent—Furnished Houses 15
Wanted to Rent—Miscellaneous 55
Wanted—Housekeeping Rooms 40
Wanted to Buy—Houses 56
Wanted to Borrow 60
Wanted—Miscellaneous 14

CLASSIFIED ADVERTISING RATES

One and one-half cents a word each insertion, nine cents a word a week, with a minimum of 15 words, cash with order. No advertisement accepted for less than twenty-five cents.

Death and Funeral Notices, $1.50 first insertion, $1.00 for each additional insertion. Marriages, Cards of Thanks and In Memoriam Notices, $1.50 per insertion.

Birth Notices, $1.00 per insertion.

Business or Professional Cards of four lines or under, $5.00 per month. Additional space at $1.00 per line per month.

BIRTHS, MARRIAGES, DEATHS

BIRTHS

WILLIAMSON—At Victoria, B.C., on November 15, 1923, to Dr. and Mrs. N. T. Williamson, of Montreal, a daughter.

DEATHS

SIMPSON—On Sunday night, at Jubilee Hospital, James Simpson, 611 Superior Street, aged 75 years. He leaves his widow, six sons and four daughters to mourn his loss.

The funeral will take place from the B. C. Parlors on Thursday, 16th, at 2 p.m. Friends please accept this, the only, intimation.

MERRILL—On November 14 there passed away, at a very early hour, Mrs. Margaret Phedora Merrill. The late Mrs. Merrill had been a resident of this city for the past four years, residing with her daughters, Miss L. Merrill and Mrs. J. S. Voight, at the Leland Apartments, Douglas Street. She was a native of Beamsville, Ontario, where she was born 81 years ago. She leaves to mourn her loss nine sons and six daughters, also one sister, Mrs. W. J. Taylor, of Olympia, Washington.

The remains are reposing at the Thomson Funeral Home, 1625 Quadra Street, from where the funeral will take place this afternoon, at 1 o'clock, when the Rev. W. P. Freeman, of the First Baptist Church, will officiate. After the service the remains will be taken to the Vancouver boat at 5:15 o'clock, en route to Dauphin, Manitoba, where the remains will be laid to rest.

CARD OF THANKS

Mr. W. J. Clark, of 5117 Vancouver Street, and relatives wish to thank their many friends for kindness shown during the illness and passing of Mrs. Clark, and to thank all for sympathy expressed by word and floral tribute.

CARD OF THANKS

Mrs. V. J. St. George wishes to express her grateful appreciation of the kindness shown to her throughout her husband's long illness, for the many loving messages of sympathy in the recent great loss which she has suffered, and for the beautiful flowers sent by friends and on behalf of the various military and other organizations of which her late husband was a member. Mrs. St. George wishes particularly to thank the medical and other officials of the S.C.R. for the great kindness and consideration so constantly shown by them to her husband all through his illness.

FUNERAL DIRECTORS

PROMPT, EFFICIENT SERVICE DAY OR NIGHT

SANDS FUNERAL CO.

1515 QUADRA STREET

Lady in Attendance

Phones: Office 3306 Res. 6035 and 7063

THOMSON'S SERVICE

When necessity requires the services of a funeral director, bear in mind that experience counts. For years we have made an intelligent study of the problem of funeral directing. This experience is at your disposal.

THOMSON'S FUNERAL HOME

1625 Quadra Street Phone 498

McCALL BROS.

"The Floral Funeral Home of the West"

The keynote of our business—your confidence and the sacredness of our calling.

PHONE 385

Corner Vancouver and Johnson

ANNOUNCEMENTS 1

GRAND dance, Marigold Hall, Friday, November 16, 9 to 1. Refreshments. Charlie Hunt's orchestra. Admission 50c.

DAUGHTERS of St. George, No. 35, will hold bazaar in Harmony Hall on Saturday, November 17, 3.30.

ESQUIMALT Scottish Daughters will hold a dance in the Rex Theatre, at Esquimalt, Friday, November 16. Admission 35c. Findlater's orchestra.

HAPPY Valley-Luxton Hall—A dance will be held Friday, November 16; dancing 9 till 1. 3-piece orchestra. Refreshments served. Admission 50c.

MILITARY 500 and dance, Conservative rooms, Campbell Building, tonight (16th), 8:30 sharp. 14 scrip and tombola prizes, including half ton of coal, etc. 25c.

THE Esquimalt branch of Ladies' Guild for Sailors is holding a masquerade dance at the club on Thursday evening, 15th. Admission 50c.

THE annual meeting of Ward Four, Victoria Liberal-Conservative Association, will be held at the Association rooms, Campbell Building, on Friday, November 16, 1923, at 8 p.m. All Liberal-Conservatives of above ward are requested to attend. Business, Election of officers for ensuing year.

WANTED—MALE HELP 2

CIVIL Service Examination for Stenographers, Dec. 6, 1923.

Special Civil Service Classes Now Forming at Sprott-Shaw School.

Day and Evening Classes

COWMAN wanted; must be good milker and experienced with cows. Apply, giving age and particulars, to Box 4463, Colonist.

EARN $5 to $25 weekly. The pleasant HOME WORK WAY—Making socks on the fast, easily learned AUTO KNITTER. Experience unnecessary; distance immaterial; positively no canvassing. Particulars, 3c stamp, Dept. 54-C., Auto Knitter Co., Toronto.

WANTED—MALE HELP 2
(Continued)

DON'T READ THIS unless you want to earn $200 a month upwards. If you will be satisfied to make a beginning at that salary we will guarantee to teach you till you can fill this position.

INTERNATIONAL ENGINEERING SCHOOL
510 VIEW STREET

EXPERIENCED advertising solicitor wanted by The Vancouver World newspaper; good salary to right person. Write, giving references to Manager, Vancouver Daily World, Vancouver, B.C.

MAKE Money at Home—$15 to $50 paid weekly for your spare time writing showcards for us. No canvassing. We instruct you and supply you with work. West-Angus Showcard Service, 60 Colborne Bldg., Toronto.

SALESMAN with car to handle as side line our line of chocolates. Must have good connection and cover entire Island north of Victoria one week; balance of month in Victoria. None but reliable and able to make bond apply. Liberal commissions. Signed by Peggy Duff Candy Co., Vancouver, B.C.

WANTED—Truck driver to take over my hauling business, with 2-ton Federal truck and trailer for logging, etc. $1,500, cash or terms. Write Box 5577, Colonist.

WANTED—A good all-round farm hand, dry milker. Apply Manager, Cowichan Creamery, Duncan, B.C.

YOUTH or man, able to milk, half time. 1051 Deal Street, after 5.

100 MEN WANTED to qualify for all branches of Motor-Garage and Electrical work. Highest wages. Earn while you learn plan. Easy work. Before joining elsewhere see the Great Million Dollar Trade School system. 16 branches. Write or call quick for Free Catalogue and list of jobs. Hemphill Auto, Tractor and Electrical School, 1511 Granville Street, Vancouver, B.C., or 504 E. Pike Street, Seattle, Wash., U.S.A. Transportation paid to either school.

WANTED—FEMALE HELP 3

CIVIL Service Examination for Stenographers, Dec. 6, 1923.

Special Civil Service Classes Now Forming at Sprott-Shaw School.

Day and Evening Classes

CAPABLE cook-general, Fernwood Hill district; sleep out. Phone 783X, after 2 p.m.

GIRL or woman for housework in Duncan, V.I.; fare paid. Apply Kelway's Cafe, 1111 Douglas St.

RELIABLE young girl to take care of 4-year-old boy, daily; mother working. Box 5581, Colonist.

STENOGRAPHER, must be first-class, bright girl of good appearance, well educated and good at figures, for position in manufacturing office in Esquimalt. Box 5517, Colonist.

WANTED—Capable woman to work outdoors and in on a small goat ranch. Miss Payne, Goatlands, Sidney, V.I.

WANTED—Girl or women in need of home; wages; light housework. 1365 Gladstone Avenue.

WANTED—Girl to assist with housework and care year-old baby; sleep in preferred. Apply 514 Cook St. Phone 7020X.

WANTED, at once—An undergraduate nurse for Lady Minto Gulf Islands Hospital, Ganges; 5 beds; salary $50 per month. Apply Box 55, Ganges, Salt Spring Island.

WORKING housekeeper. Apply Box 5343, Colonist.

SITUATIONS WANTED—MALE 4

DAIRYMAN open for engagement November 28; wages $40, and board; first-class milker. Apply Box 5575, Colonist.

HAVE your car repaired at home, reliable mechanic. 25 years' exp. Phone 7705R1.

PRACTICAL landscape jobbing gardener, 15 years Victoria, roses specialty. Botte, phone 7416L1.

YOUNG man wants work driving light delivery truck. Box 5567, Colonist.

SITUATIONS WANTED—FEMALE 5

EXPERIENCED and trustworthy person requires daily care children, sewing, chamber work. Phone 4855R.

TRAINED nurse desires permanent position, young infant or invalid; references. Box 5314, Colonist.

EDUCATIONAL 6

B.C. DRAMATIC SCHOOL—Your child can enjoy all the social and educational advantages we offer for $36 per annum, $12 per term.

ENGINEERS coached for certificates. W. G. Winterburn, 551 Central Bldg.

SHORTHAND SCHOOL, 1011 Government Street. Business subjects thoroughly taught. E. A. MacMillan, principal. Phone 374.

MUSIC 7

A COLUMBIA School of Music course affords every advantage in modern training by experienced teachers. Singing (Italian method), piano, violin, harmony, theory, elocution. Brilliant success in Royal Academy examinations, when 93% of the pupils passed and gained more honors than any school in Victoria. Recitals held monthly free, and open to public. 1169 Broad Street. Phone 7578.

ADVANCED and elementary violin tuition. Special terms for beginners. Drury Pryce, 1340 Fort. Phone 1414.

AT DOMINION ACADEMY OF MUSIC—Students gained highest honors (3 L.A.B. diplomas, 1 distinction). Largest number of successes (75) recent R.A.M. and R.C.M. exams. Grand total of successes 1,134, highest in Canada. Pupils' monthly recitals. Madame Webb, M.I.S.M., corner Cook and Fort. Phone 1651.

ADAM BOYD, elementary piano tuition. 1196 St. Patrick, Oak Bay. Phone 7582L3.

BANJO, MANDOLIN, GUITAR, and all stringed instruments taught by W. O. Plowright, 1116 Broad Street. Phone 1363. Res. phone 1111Y1. Hours, 1 to 6 p.m.; Saturdays, 6 to 1.

DR. J. E. HODGSON—Singing and piano; Knabe grand. 1115 Government St. 5165L.

ERNEST SEMPLE, violinist and teacher. 1568 Mitchell Street. Phone 5747.

MISS CLARE POWELL, L.R.A.M. Studio, 106 Hibben-Bone Bldg. Phone 3414.

MRS. CLIFFORD WARN, teacher of pianoforte, vocal coach and accompanist. Phone 3566L.

MANDOLIN, Guitar and Banjo taught by Mrs. H. Attfield. 155 Simcoe Street. Phone 5761R.

MISS NELLIE RIPWOOD, L.O.C.M., teacher of piano and saxophone. 504 Hibben-Bone Bldg. Phone 6698L.

PIANOFORTE

MRS. R. SEMPLE — Pianist and experienced teacher of piano. Pupils prepared for examinations if desired. 1568 Mitchell Street. Phone 5747.

MISS FOX, teacher of piano, 653 Mason. Phone. Lessons at pupils' homes.

MISS INA GORDON, teacher of piano and violin. 808 Blanshard Street.

NORA D. SHERWOOD, teacher of piano. Gold medallist Toronto College of Music. 3636 Currie Rd., Oak Bay. Phone 7525L3.

PUPILS wanted (piano), around Gorge district; 55c lesson. Box 4337, Colonist.

REGINALD H. COX, L. Mus. (McGill), pianoforte teacher. Homes visited. Studio, 1478 Fort Street. Phone 366.

TIP-TOP Quartette open for engagements; concerts arranged. Phone 3358.

ZALA orchestra; latest dance music. Phone for engagements.

TO EXCHANGE 8

FOR EXCHANGE

2 LOCAL HOMES to trade for Prairie land or agreements.

SMALL BUNGALOW, outside city; trade for 6 rooms, Oak Bay.

OAK BAY home to trade for Vancouver home.

6-ROOM BUNGALOW, near car; trade on 8-room bungalow. Will assume or pay some cash.

GENTLEMAN'S home, Duncan, to trade for Oak Bay home.

SAANICH FARM to trade for good city home.

Our specialty is trading. Come in today and talk over your problems.

WE CAN HELP YOU.

DUNFORD'S LTD. 524-5 Pemberton Bldg. & Co.

DRESSMAKING 9

AN experienced dressmaker; work by the day. Phone 3760L.

DRESSMAKING—Blouses, kimonos and alterations promptly done. Room 22, 707½ Yates Street.

LADIES' hats made, stylish and reasonable. Mrs. Perry, 5615 Fifth St. Phone 5071L.

MISCELLANEOUS 10

ABSOLUTELY pure pork and beef sausages. Williams' Sausage Shop, 155 Fort Street. Where quality counts.

ABSOLUTELY HIGHEST PRICES PAID for rags, bottles, tools, stoves, or anything else you wish to dispose of. We call anywhere, any time. Phone 6166.

ALLAN is in a position to pay the highest prices for rags, sacks, bottles, tools, old stoves, etc. All orders personally attended to. Wm. Allen, 2565 Rose Street. Phone 5760.

FLOORS laid, scraped, polished, old and new, by expert. Estimate free. Phone 6408. Ed. Fossberg.

GARDENS designed and constructed. Rock and water gardens built. JOHN HUTCHISON, F.R.H.S., ROCKHOME, Wilmer Street. Phone 4168L.

PAINTING, paperhanging and kalsomining. F. H. Ross. Phone 4315.

SAWS, all kinds, filed, set, gummed, etc. Phone W. Emery, 1567 Gladstone Ave.

UMBRELLAS repaired and recovered; new umbrellas in stock. Carver & Son, 627 Fort.

THE FAMILY PICTURE ALBUM! IS IT COMPLETE?

Mother, Dad, Brother, Sister—have each one in the best possible photograph.

ARTISTIC PHOTOGRAPHY, insuring the finest workmanship the art can command, is here, in Victoria.

Call at the studio for samples and prices.

GIBSON'S STUDIO OF PORTRAITURE
Wilfred Gibson
Phone 5217 620 View St. (Central Blk.)

VICTORIA JUNK AGENCY CO., LTD.

1318 Wharf St., and 532 Johnson. Buyers of all kinds of junk, tools, machinery, etc. Orders promptly attended to. Phones 1536 and 1665.

FOR SALE—MISCELLANEOUS 13

A. HICKLING'S Bargains—Trombone, $25; violin, case, bow, $15; banjo, $3.50, oil heaters from $2.50. 741 Pandora Ave.

A GOOD, reliable range can always be found at Southall's, 755 Fort. Some good bargains. We also make coils and connect. Phone 4226.

ADAM Schaaf upright grand piano, in handsome oak case, fine tone and in first-class condition. Only $350. Island Exchange, 756 Fort Street.

A NEW wardrobe trunk for sale, steamer size. Owner has no use for same. Cost $96, willing to sell at sacrifice. Apply Box 5508, Colonist.

AUTO-KNITTER for sale, two cylinders. Phone 4155X.

BARGAIN—White enamel triple-mirrored dressing table, A1 condition, $14.75. Oddy's, 1615-17 Douglas St.

BEST rubber heels, 40c pair, put on. Men's soles and heels, $1.65. Only best leather used. H. White, 1511 Blanshard Street, next door to B.C. Telephone office.

BULBS—Our bulbs this year are all first quality. Secure yours while the supply lasts.

SAVORY'S SEED STORE
640 Johnson St. Phone 1024

BARGAINS in good class carpets and rugs for sale. Carpeteria Co., 852 Fort. Phone 1466.

BABY buggies, cheapest in city. New or good second-hand. Repairs, new hoods. Brown, 565 Harewood Road, Victoria W.

COMPLETE set of Ludwig trap drums for sale, cheap. Apply 213 Johnson St.

CASH register (National), like new; registers to $7; for $75. Drophead sewing machine, good as new, standard make, $15. Phone 5642, or call at 213 Pemberton Bldg.

DADDY, take home some fruit and candies from Poupard's. Always good.

DOES your roof leak? Why not have it covered with Everlastic Roofing? Cheaper than shingles. J. W. Bolden, 2566 Prior Street. Phone 1668.

ENGLISH buggy for sale, in good condition. Apply Box 5385, Colonist.

ELECTRIC sewing machine (used), great reduction. 716 Yates.

ENGLISH baby carriage, cost new $65, in splendid condition. Bargain, $25. Island Exchange, 759 Fort Street.

FOR Sale—Cream wicker baby carriage, Whitney make, in good condition. Phone 252.

FOR Sale—McClary's steel range, almost new. Phone 465J1.

FOR Sale—Gent's Star tube skates, with shoes; snap. Phone 2752.

FOR Sale—Winchester pump gun, 12-gauge, $55; .22 cal. Win. repeater, $8.75; Prisma glasses, 3 plus, $15.50; boy's violin, bow and case, $9.75; indestructible French pearls, $4.50; large Eveready flashlights, complete, 75c; mandolin and case, $6.75; violin bows, $1.25; large stock of Hohner mouth organs from 25c; sleeping dolls, 66c; wrist watches, $1.55; bicycle lamps, $1.25; new outer tires, $1.75; new outer cord tires, $2.50; boy's Perfect bicycle, $15; spectacles, gold filled, to fit any sight, $1.75; leather suit cases, $6.55. Jacob Aaronson's New and Second-Hand Store, 551 Johnson Street (4 doors below Government Street). Phone 735.

FOR Sale—Household furniture, privately; no reasonable offer refused. Apply Phone 7551L.

FRESH delivery of Moir's, Willard's and Lowney's Box Chocolates at Poupard's.

FOR Sale—Shotguns and rifles, Lancaster, Greener, Clabrough, and other makes. Pointer and setter puppies. J. A. Whitehead, Thos. Plimley, Ltd., Victoria, B.C.

FOR Sale—Cabinet phonograph, oak, good as new. Cost $266. Sell for $166. Phone 7226L.

FOR Sale—Drophead Singer machine, offered at a sacrifice; also cooking range, in A1 condition. Apply to 5750 Belmont Ave.

GIVE the family good fruit. Quality and moderate prices at Poupard's.

GERHARD HEINTZMAN cabinet gramophone, almost new; 25 records; $75. Phone 7393L1.

HAVE your furnace pipes renewed by B.C. Hardware. Phone 82.

HOUSEHOLD steps, lawn mower, hose, kennel, barrow, etc. Phone 7532L2, forenoons.

LADY'S fumed oak dressing table, $15.50; Singer sewing machine, $37.50. We buy or exchange good furniture. Easy terms, monthly payments. City Mart, 724 Fort St.

LADY'S skates and shoes, size 5. Phone 5853Y.

LADIES' AND GENTLEMEN'S DISCARDED CLOTHING FOR SALE

SHAW & CO.
755 FORT STREET PHONE 401

MONARCH range, $45.55. Majestic range, $55.55. Refrigerator, $8.50. Chest drawers, $6.00. City Mart, 724 Fort Street.

MAHOGANY bedroom suite; wardrobe, bevelled mirror (full length); gent's chiffonier; bureau and chair in silk tapestry; bed, complete. Snap, $175. Tyloneley's, 746 Fort Street. Phone 4116.

MACKINAW and waterproof clothing for all outdoor uses. F. Jeune & Bros., 510 Johnson Street.

MALLEABLE steel ranges, $2 per week. Pa... 1084 Douglas Street.

OILSKINS—Best grades only. Victoria Tent Factory, 618 Pandora. Phone 1191.

OAK extension dining table, with 5 oak diners, like new. Snap, $34. Island Exchange, 759 Fort Street.

ONE-HORSE wagon, root cutter, 5-horsepower gasoline engine, No. 4 Sharples cream separator. W. L. Sea, Burnside Road.

PIANOLA piano, by Stuyvesant, of New York; superb instrument; going at a sacrifice. Phone 682X.

ROAST CHICKENS — See Mrs. Dale's advertisement under heading No. 27.

REMINGTON portable typewriter, almost new, complete with carrying case. A bargain at $60 cash. Phone 7613L1, after 5.30 p.m.

SLIGHTLY used Fawcett range, 6 holes, complete, H.W. coil, half price; also Charter Oak steel box heater. Phone 4391Y.

SEWING machine motor (slightly used), fit any machine; snap. 716 Yates.

SNAP—Round fumed oak ex. table, large pedestal; good as new; $30. Oddy's, 1615-17 Douglas St.

THIS season's lady's new navy blue coat, reduced $10 for quick sale. Phone 6685L.

WHY not try a cup of real chocolate at Poupard's?

WHITE enamel chiffonier, with nice mirror, $10.50. Oddy's, 1615-17 Douglas Street.

1 MUSKRAT fur lining; 1 plush; 1 Raglan coat. Phone 3478L.

200 MAHOGANY theatre chairs, lift-up seats, cheap. 1755 Foul Bay Road.

FOR SALE—MISCELLANEOUS 13
(Continued)

3-PIECE parlor suite, upholstered in good tapestry. Only $22.66. Island Exchange, 759 Fort Street.

100 LB. sack of coal delivered for 75c, city limits. Phone 6747.

THE MOORE-WHITTINGTON LUMBER CO., LTD.
DOORS, WINDOWS, LUMBER, ETC.
City or Country Orders Receive Careful Attention

WANTED—MISCELLANEOUS 14

A Better Price Is Assured for GENTS' AND LADIES' DISCARDED CLOTHING of the Better Sort by Phoning 6120 or call 806 Fort Street

ABSOLUTELY Best High-Class Discarded CLOTHING Bought and Sold at MRS. JOWITT'S, 821 Fort. Phone 2150. Special Offers for Gents' Clothing

BEST prices paid for ladies', gentlemen's and children's good-class clothing, household linen, etc.

MRS. WARDALE
1603 Douglas Street Phone 5885

CASH paid for shotguns, tools and old jewelry, etc., at Jacob Aaronson's Second-hand Store. 551 Johnson St. Phone 735.

DIAMONDS bought for cash. 661 Johnson Street. Phone 736.

DON'T Hesitate—Phone 5458 if you have any furniture you wish to dispose of. Our representative will call and offer current prices. Island Exchange, 736 Fort St.

CALL 6166. WE PAY BEST PRICES FOR bottles, rags, tools, stoves, furniture, or anything else you wish to dispose of. We call anywhere, any time. Try us.

FURRIERS—For reliable fur work. JOHN SANDERS, 1527 Oak Bay Ave. Phone 6815.

GENTLEMEN'S DISCARDED CLOTHING BOUGHT
BEST PRICES PAID WE CALL
SHAW & CO.
755 FORT STREET PHONE 401

ODDY'S are open to buy good-class furniture, carpets, ranges, etc. Good prices paid. Phone 6658.

OLD bicycles and parts, in any condition. Victory Cycle Works. Phone 736; 581 Johnson Street. Call any address.

WANTED—Men's business suits for our Vancouver Island stores. Buyer will call and pay cash. Phone 5495. Economy Wardrobe, 509 Fort Street.

WE WILL CALL AT ANY ADDRESS and pay highest prices for bottles, rags, tools, stoves, furniture or anything else. Top prices paid. Phone 6166.

WANTED to purchase—Furniture to any amount. 510 Pandora Ave.

WANTED to purchase, or for sale on commission, antique furniture, silver, etc. Woollett, phone 515.

ROOM AND BOARD 15

A GOOD room and board in private family; garage; close in. 3980X.

ABERDEEN HOTEL—Private boarding house, 941 McClure Street. Under new management. Hot and cold water in bedrooms. White cooking a specialty. Phone 1016.

A FIRST-CLASS city hotel offers specially reduced inclusive terms for permanent Winter guests; fully modern. Box 4276, Colonist.

A GOOD room and board in private family; garage; close in. 3660X.

BOARD and room, private family; business lady or gentleman or student; near High School. Reply Miss Hadwen, 1527 Camosun.

BON ACCORD, 845 Princess Ave.—Room and board; close in; home cooking. Phone 4662.

BEACONHURST, facing Beacon Hill Lake. Private board. Mrs. B. Jones, 555 Douglas.

BACHELOR suites, bedroom, sitting-room; board; close in; moderate. 648 Simcoe St. 5668R.

COMFORTABLE home for elderly person or invalid. Phone 631.

CAHALAN, 525 Douglas Street, opened under new management; moderate inclusive rates; all home comforts. Phone 7514O.

ETHEWOLD — Handsomely furnished rooms; exceptionally good board. Cook and Richardson. 8031L.

FIRST-CLASS room and board. Firwood Lodge, 305 Cook St. Phone 1158.

FIRST-CLASS accommodation, central, furnace, open fires; reasonable terms. 955 Humboldt. Phone 5735O.

NICELY furnished rooms, every comfort; Winter rates; Fairfield. Phone 1612L.

PRIVATE Boarding House, 553 Burdett Avenue; elevated position; 2 blocks from centre of town. Rooms facing south; hot and cold water in bedrooms; white cooking. Terms moderate. Phone 543L.

ROOM or room and board for two gentlemen, close in. Phone 4475L.

ROOM and board, with private family, close in. 553 Courtney. Phone 1266R.

FURNISHED ROOMS TO RENT 18

A CLEAN comfortably furnished bedroom, near Parliament Buildings; furnace heated, private home. 5591Y.

COMFORTABLE room in private home; would suit business person. Phone 4955L.

MONTROSE HOTEL, under new management, offers comfortable Winter accommodation to permanent guests, modern, central, quiet; attractive rates by week or month. Personal attention. Blanchard and View.

NEAR James Bay Hotel—Select rooms, running water, gas, furnace. Phone 1555.

WHERE do you live? St. James Hotel offers splendid accommodation at very low rates by the week or month. 150 light, bright, outside rooms, quiet and comfortable. Fireproof building. Phone 5100.

HOUSEKEEPING ROOMS TO RENT 19

AT 546 Burdett Avenue—Furnished rooms, with every convenience for housekeeping. Phone 4666R.

AT 556 Michigan Street — Furnished housekeeping rooms, heated and reasonable. Phone 5414Y.

DELHI HOTEL—Housekeeping and single rooms. 617 Yates St. Mrs. Shelton.

FOR Rent, furnished and housekeeping rooms; very central. Phone 6541L.

FURNISHED housekeeping and single rooms. Fairfield Hotel, opposite City Hall.

FRONT suite for light housekeeping. 757 Vancouver Street.

HOVE LODGE — Housekeeping rooms. Children not objected. Phone 7505O. 514 Michigan Street.

HOUSEKEEPING rooms, electric light, hot and cold water, steam heat, gas, elevator service, $8 to $12 per month. The Griffith Co., Ltd., Hibben-Bone Bldg. Phone 1422.

HOUSEKEEPING rooms, suites, fully modern; quiet, comfortable, select. Rita Hotel, Fort St. Phone 61, 62.

HOUSEKEEPING rooms, all conveniences, $15 and up. 541 Burdett Ave. Phone 343R.

SUITES or single rooms, gas for cooking, every convenience. Phone 6694L.

TWO rooms, every convenience. 666 Yates. Phone 7162L.

1036 HILLSIDE—Furnished flats, 1 to 5 rooms; private entrance; rents reasonable. Phone 3789L.

FLATS AND APARTMENTS TO RENT 21

UNFURNISHED APARTMENTS

A NEATLY arranged 3-room suite; full bathroom and pantry; Fairfield district; water boiler with each. Will lease to responsible tenants at $11 per month, including water rate. Dunford's Ltd., 524 Pemberton Bldg.

AT Hampton Court—A five-roomed unfurnished apartment. Phone 503.

AT Beacon Hill Apts, 451 Vancouver St. —Nice front furnished suite. Phone 5523.

AT Le Roy Apartments—Completely furnished 2 and 3-room suites. 668 Montreal.

AT Normandie Apartments—Furnished or unfurnished suite to rent.

ATTRACTIVE, furnished, heated suite; walking distance and near car. 406 Chester, Fairfield.

APARTMENT to Let, McDonald Block, Oak Bay Junction. Phone 4098R, in mornings.

A LANDALE Apartments, Linden Avenue. 510 Sayward Bldg. Phone 5560.

FLATS AND APARTMENTS TO RENT 21
(Continued)

AT 866 Gorge Road—Nicely furnished two-room apartments, heated, 6 minutes from Hudson's Bay, $15. Phone 1807R.

A FURNISHED apartment, kitchen-bedroom; also 2 bedrooms and kitchen, $28; close to High School. 1261 Pandora Ave. Phone 4762L.

BELLEVUE Court—Only one suite vacant; fifteen minutes from centre of city, excellent car service. Three rooms, furnished, also bathroom, all scrupulously clean, warm and comfortable. Phone 5760.

BROADWAY APTS, Superior (near Parliament Bldgs.); modern, heated, furnished, unfurnished suites.

CARLTON—Furnished suites; also rooms, heated; week, month. 711 Pandora. 6025O.

LELAND Apartments—Modern cosy 4-room furnished or unfurnished suite. Phone 8157.

CYN-DO-MYR Apartments—Largest and best furnished in the city; four and five rooms. 425 Michigan. Phone 5114.

MORRISON Apartments, corner Hilda and Chester, Fairfield—Furnished suite, heated, also fireplace. 7155L.

OLYMPIC Apartments, 1150 May—Furnished flat. Phone 4338O for appointment.

SMALL comfortable apartment, close in; suit one or two adults. 651 Moore St.

STANLEY Apartments, Linden Avenue—Warm, convenient, for old and young.

ST. Helens Apartments, 666 Courtney St. (opposite Cathedral). Housekeeping rooms, single and en suite; bedrooms. Phone 6601O.

TO Let—Furnished housekeeping rooms, very convenient and pleasant. 1030 Yates. Phone 6766.

THE Kensington, 916½ Pandora Avenue—Furnished suite for rent. Phone 5105O. Adults only.

WANTED TO RENT—FLATS AND APARTMENTS 22

WANTED to Rent, close in—A self-contained suite of three or four rooms, preferably ground floor, or small house or bungalow. Apply, stating locality and rent asked, to P.O. Box 61, City.

TO RENT—HOUSES 23

A NEAT bungalow, 5 rooms, $55; vacant 15th. Several others from $15 per month. Dunford's Limited, 524 Pemberton Bldg.

A NUMBER of houses and flats for rent, furnished and unfurnished. A. S. Barton, 111 Pemberton Bldg. Phone 2901.

A THREE-ROOMED cottage. Apply to D. Fraser, Colonist Office. Phone 11 or 1882R.

FOR Rent—Four-roomed house, bathroom; near car. 2645 Graham St.

FOR Rent or Sale, December 1—3-roomed cottage; barn for four head; good concrete dairy. Phone 4555R.

FOR a list of bungalows and houses for rent, phone the Victoria Realty Co., 5656. We may have what you want. 216-17 Central Bldg.

NEAR Parliament Buildings — Strictly modern 6 rooms, furnace, gas, $55. Phone 1565.

HOUSES, furnished and unfurnished, for rent and for sale on easy terms. Lloyd-Young & Russell, 1015 Broad Street. Phone 4586.

NICE quiet 4-room modern bungalow, garage; nice location; $14. Box 5551, Colonist.

TO Rent—Five-room bungalow, bathroom and pantry; near school and car; rent $15 a month. Apply Garland, 652 Burnside Road.

TO Rent—4-roomed house, nearly new, modern; Foul Bay waterfront. Phone 4522X.

TWO modern clean cottages, 15 minutes' walk from town. Apply 1155 Yates St.

TO Rent—2653 Cedar Hill Road, 6-roomed house, with large garden. Also 2545 Scott Street, 4-roomed cottage.

TO Rent—Six-room unfurnished bungalow, near seafront, Oak Bay district; $55. Miss Payne, Sidney. Phone 55X.

1531 ELFORD STREET
FOR SALE ON EASY TERMS
or
TO LEASE WITH OPTION OF PURCHASE
or
TO RENT FOR TWELVE MONTHS WITH OPTION OF RENEWAL

THIS superior house of eight rooms in perfect order, every modern convenience, bathroom with separate closet; large entrance hall, hot air heated, grates in drawing-room, dining-room and bedroom, concrete basement, garage. Off noisy tramcar and automobile thoroughfare. Two minutes walk to Fort Street car, eight minutes from house to centre of city and theatres. 150 feet frontage on Elford Street, rear of lots 106 feet abutting on Stadacona Park, with fine tennis courts. Refined neighborhood. To view and for terms, apply to

THE ROYAL TRUST COMPANY
Belmont House, Victoria, B.C.

3-ROOM house, in the city, $7.50. Phone 2583L.

6-ROOM modern house, clean, in good condition; cheap for good tenant. Apply 1524 Pembroke.

WANTED TO RENT—HOUSES 24

FOUR or five-roomed modern bungalow, with garage; reasonable rent. Phone 2689X1.

WANTED—Unfurnished house; must have 14 or more rooms, suitable for rooming house, in good locality, on or near car line. Apply Box 4726, Colonist.

TO RENT—FURNISHED HOUSES 26

A FIVE-ROOMED bungalow, facing Beacon Hill Park. Apply 556 Haywood Avenue.

CLEAN, cosy, 5-room modern bungalow; immediate possession; piano, 1 acre; low rent to good tenants. Mrs. Hogg, Marigold.

COMFORTABLY furnished cottage, close in. Phone 1292L.

FURNISHED HOUSE
TO BE LET

DRAWING-ROOM, sitting-room, dining-room, hall and cloakroom, 4 bedrooms, maids' room; 3 bathrooms; large basement; hot water heating. Tennis lawn, kitchen garden, orchard. Two hundred and fifty feet waterfrontage. Garage for two cars.

Apply for appointment to inspect premises to

BOX 1663, COLONIST

FURNISHED HOUSE FOR RENT
1066 COOK STREET
(NEAR ROCKLAND AVENUE)

IMPOSING modern residence of nine rooms, five bedrooms, large reception hall, parlor, dining-room and library, kitchen, mahogany floors. The house is well furnished, including grand piano. Will give lease to responsible tenant. Apply

THE ROYAL TRUST CO.
Phone 4750 Belmont House

ONE-ROOMED furnished house, Helmcken Street, gas and light. Phone 6907Y.

TO RENT—FURNISHED HOUSES 26
(Continued)

OAK BAY—10 rooms, modern, hot water heating, 2 bathrooms, $75. Beacon Hill, modern 5 rooms, $60. Fairfield, 1 rooms, modern, $45. Bagshawe & Co., Sayward Bldg.

SELF-CONTAINED part private house, warm and very comfortable, piano. Phone 2866R, mornings.

SIX-ROOM furnished bungalow, sheltered grounds, on seafront, Oak Bay district; $45. Write or phone Miss Payne, Sidney, Vancouver Island.

TO Rent, Furnished—Ten-roomed modern house, highest part of Linden Ave.; hot water heating, near car line. For particulars, phone 2166.

3-ROOM house, one minute from City Park. 2336 Donald St., Gorge.

POULTRY AND LIVESTOCK 27

FOR Sale—One Magnet separator, little used, price $35. E. Tutte, School Cross Road, Sidney, B.C.

FOR Sale—1 Jersey cow, fourth calf, just fresh; also 1 grey saddle mare, rising six years old. Meno Bros., Colwood. Phone Bel 24F.

FOR Sale—One horse, weight about 1,400. Phone Belmont 79R.

FOR Sale—Young pigs, at Bray's Ranch, Colwood.

FOR Sale—Thoroughbred roller canaries from registered stock, beautiful singers; very reasonable. 567 Government.

FOR Sale—Pointer pups, well bred, reasonable. Phone 5623T.

A Satisfied Customer is a Regular Customer
GOVERNMENT STREET MARKET
(Old 15c Store)

If you really want FRESH KILLED POULTRY—at this store you will get it. Eggs graded and candled according to Government standard. We kill from stock to SELL FRESH—NOT to keep in COLD STORAGE.

JOHN DAY
Government Street Market and Main Entrance to City Market. Phone 1668.

The store for
GENUINE BEST QUALITY EGGS.
Scotch terrier and English bull terrier puppies for sale.

HORSE for sale, good worker, single or double; price $25. Harris, Atkins Rd., near Parson's Bridge, R.M.D. No. 1, Victoria.

MRS. DALE'S, 515 Fort St. Phone 5535. The Chicken Shop. Poultry for Thanksgiving. Capons, chickens, fowls, ducks, geese. Fresh roasted chickens; head cheese; pressed beef, etc. Also eggs that are really fresh.

AT THE BIRD AND PET SHOP

PEKINESE Toy Poms, Griffons, Wire Terriers, Irish Terriers, Scotties, Cairns, West Highland, Airedales, Old English Sheepdogs, Collies, Setters, Pointers, Cockers.

Spratt's Foods and Remedies.

1315 Government St. Phone 555

REGISTERED collie at stud. Particulars at Bird and Pet Store, Government St.

THE Jersey Aviary—Hartz Mountain and Belgian Roller canaries. My birds always please. Apply 2556 Work Street.

1 JERSEY-HOLSTEIN cow, fresh, second calf; milking 5 gallons. Apply Taylor, Wilkinson Road, near Royal Oak, or phone Colquitz 44R.

4 GOATS for sale, cheap. Phone 4965L. 1156 Hilda St.

AUTOMOBILES 28

YOUR CREDIT IS GOOD
Ride While you pay.
We show you the way.

HUPMOBILE Roadster, with starter, down, balance easy monthly payments	$50
OVERLAND Touring, in good shape, down and easy monthly payments	$35
CHEVROLET Touring, in nice order, down, balance over monthly payments	$75
OVERLAND "90" Touring .... down and balance easy.	$75
FORD Touring, in good order ...... down, balance easy.	$50

And many others on easy terms.

CARTIER BROS.
724 Johnson Street Phone 5237
Gray and Gray-Dort Distributors

A LITTLE SAXON 5-seater for sale. A snap for $150. A good little car and cheap to operate. Can be seen at 1384 Gladstone Avenue.

MULLARD'S GARAGE, Shelbourne St.

AUTOMOBILE repairs promptly executed by thorough mechanics. A trial is all we ask. Phone 455.

CHEV., just overhauled, new paint. Cheap for cash. 659 Johnson. Phone 5613X.

DRIVE IN COMFORT—Have our top man look over your auto top needs. Whether it requires a patch or a new top the price will be right. Cartier Bros., 724 Johnson Street. Phone 5237.

CARS WANTED

We want to pay cash for any number of late model used cars.

MASTERS MOTOR CO., LTD.
At the Sign of the Car on the Roof
915 Yates Street Phone 575

COLE Eight, in perfect mechanical condition and well equipped with extras. A snap.

CHEVROLET 490 touring. Just overhauled and repainted.

We have used parts for Chevrolet, Paige and Russell-Knight cars.

LILLIE'S GARAGE
Storage Phone 595 Repairs

MR. USED CAR BUYER

DOES IT INTEREST YOU TO KNOW THE CAR YOU BUY? WE CAN GIVE YOU THE HISTORY OF THE USED CARS WE SELL AND WHICH WE HAVE TAKEN IN AS PART PAYMENT ON NEW STUDEBAKERS. WE RECONDITION THESE USED CARS BEFORE WE OFFER THEM FOR SALE AND CAN RESPECTFULLY REFER YOU TO OUR MANY SATISFIED USED CAR CUSTOMERS. WHY TAKE A CHANCE? WE OFFER AT THE PRESENT TIME THE FOLLOWING BARGAINS:

1 1922 DODGE TOURING CAR which has run only a few thousand miles, privately owned, runs and looks like new, and is equipped with approximately $150 worth of extras.

1 1919 SPECIAL SIX STUDEBAKER, with new car guarantee, good tires and newly painted.

1 1919 OVERLAND, Model 85, in first-class mechanical condition, good tires and spare.

1 LIGHT FOUR McLAUGHLIN-BUICK, in good condition. A real bargain.

Terms arranged to suit.

JAMESON MOTORS, LTD.
Phone 2246 745 Broughton Street

FOR Sale—Auto trailer, cheap. 357 Quebec Street. Phone 4545L.

THE FOLLOWING ARE STARTER MODELS

FORD TOURING	$375
FORD TOURING	$450
FORD TOURING	$425
WITHOUT STARTER	
LIGHT DELIVERY	$275
ROADSTER AT	$275

REVERCOMB MOTORS, LTD.
Ford Dealers
Phone 370 925 Yates Street

THIS WEEK'S BARGAIN OFFERING

ONE late model HUDSON SUPER-SIX SPEEDSTER, with same guarantee as a new car. Many extras, such as wire wheels, parking lights, bumpers, etc. A liberal allowance on your present car in part payment.

A. W. CARTER
Hudson Super-Six and Essex Motor Cars
Telephone 444 915 Courtney St.

RAUCH & LANG 5-passenger electric brougham, with solid silver fittings; also Detroit dynamo charging plant, in perfect order. $700. Phone 6115L.

AUTOMOBILES 28
(Continued)

REAL GOOD CARS
AT LOW PRICES AND VERY LOW TERMS IF DESIRED

1918 GRAY-DORT—$75 cash, balance $26 a month. Total	$275
1921 FORD, like new—$150 cash, balance $27 a month. Total	$475
1918-19 OVERLAND "90"—$100 cash, balance $50 a month. Total	$395
1921 OVERLAND Four—$150 cash, balance $26 a month. Total	$465
1916 FORD, real good—$50 cash, balance $25 a month. Total	$195
1915 FORD, extra good—$65 cash, balance $20 a month. Total	$215
1916 McLAUGHLIN Four — $150 cash, balance $50 a month. Total	$550
1916 NASH Six—$155 cash, balance $55 a month. Total	$875
1914 FORD, runs good—$25 cash, balance $25 a month. Total	$125
1915 FORD, A1 order—$25 cash, balance $20 a month. Total	$135

MASTERS MOTOR CO., LTD.
At the Sign of the Car on the Roof
915 Yates Street Phone 575

USED PARTS for D-45 Buick, Hudson Super Six, Overland 90, Dodge, Chev., Lexington, Cadillac 8, Twin Six Packard, Commerce Truck, Chalmers C-55, Studebaker (Series 17-18), and all other makes of cars. 6 and 12-Volt Batteries, like new. Ford Delivery, $175. Russell-Knight Sedan, $700. Hudson Super Six, 7-pass., $1,650. Packard stage, 15-pass., like new, $5,750.

PACIFIC GARAGE
(Ask for "MR. JUNKIE")
941 View Street Phone 3360

WANTED—CARS. Small cars for resale and any old kind to wreck.

I sell the parts at 55% or more off new prices.

See me—I can save you money.

W. FRANK CAMERON
946 View Street Phone 1645

GUARANTEED USED CARS

WE have in stock any model in good used Ford cars to suit your requirements, including Coupes, Tourings, Roadsters, Light Delivery, Ton Truck and Half-Ton Deliveries.

If you are in the market for any of the above models come in and see them, or phone and we will take them out and give you a demonstration. Our prices are right and easy terms can be had on any car in our garage.

THE weather is becoming colder. Drive your car in and let us install a "Red Cat" heater for you. The comfort obtained with this heater, in either open or closed cars, more than repays the $3.55 expended on its installation.

NATIONAL MOTOR COMPANY, LTD.
831 YATES STREET
PHONE 4305

WE ARE SOMETIMES ASKED:

Considering the large number of new McLaughlins you are selling, how do you prevent getting overstocked with used cars?

ANSWER:

The way we handle the situation is to make our prices attractively low, and as the public realizes that before we offer a car it must be in first-class condition, we keep them "moving" right along.

We offer the following:

McLAUGHLIN, CADILLAC, CHEVROLET, OLDSMOBILE, DODGE, FORD, OVERLAND, STUDEBAKER.

PRICES ARE VERY LOW. TERMS ARE VERY EASY.

H. A. DAVIE, LTD.
McLaughlin-Buick Agency
855 Yates Street Phone 5500

Have You Tried the 1924 McLaughlin?

SPECIAL PRICES ON USED CARS

$150—CHEVROLET touring, as is.
$250—CHEVROLET touring, in good shape.
$200—OVERLAND touring.
$400—FORD touring. This car is in good order. 1921 model.
$450—CHEVROLET touring. Painted and reconditioned.
$475—CHEVROLET touring. Painted and reconditioned, 1921 model.
$425—OVERLAND Roadster. Reconditioned; model 90.
$750—F.B. CHEVROLET Roadster. Painted and in first-class order.
$900—F.B. CHEVROLET touring. Almost new. A bargain.
$550—BABY GRAND CHEVROLET touring. A snap.
$550—CHEVROLET "4" touring.
$950—McLAUGHLIN Master Six, seven-passenger. Reconditioned and painted.

BEGG MOTOR CO., LTD
937 View Street Phone 2058

USED CAR BARGAINS

$1350—McLAUGHLIN Six Roadster, almost new. This car has run only 4,565 miles and is absolutely as good as new in every respect.

$1600—NASH Six 4-pass. Coupe, in new condition. This car has been used very little, and you cannot tell it from new. Owner leaving town. A sacrifice.

$1050—McLAUGHLIN Six, 1920 model. Just overhauled and in the very best of condition. See this one.

$700—CHEVROLET F. B., in perfect order.

$500—FORD touring, 1923. Almost new.

$500—McLAUGHLIN 4, in beautiful order.

$350—FORD, 1922 model. A real snap.

Easy Terms.

TAIT & McRAE
Phone 1693 935 Yates Street

USED CAR BARGAINS

$300—DODGE Brothers' Touring.
$400—DODGE Brothers' Roadster.
$375—CHEVROLET "490" Touring.
$150—OVERLAND "90" Touring.
$175—CHEVROLET Light Delivery.
$260—FORD One-Ton Truck Chassis.
Easy terms on any car.

A. E. HUMPHRIES MOTORS, LTD.
Phone 475. Cor. View and Vancouver Sts.

One HUPMOBILE, 1920, in splendid condition	$925
One OVERLAND "85," repainted; all good tires and in splendid condition	$525
One CHEVROLET "490," 1920	$425
One FORD, just overhauled and repainted	$250
One MAXWELL	$300
One CADILLAC, in good running order	$150
One PAIGE. A good sturdy car and good repair. A snap	$275

Terms given on any car.

EVE BROTHERS
833 View Street Phone 2555

30x3½ CORD TIRES
Regular $13.50
OUR PRICE $12.95
No seconds.
Absolutely new stock. Fully guaranteed.

THOS. PLIMLEY, LTD.
Broughton St. Phone 697. Victoria, B.C.

1918 FORD Roadster, new top, good tires; runs and looks good; $350 cash. Phone 6650 or 816 Belleville Street.

1921 FORD touring, in wonderful shape, top and curtains O.K., cord tires, $275. Box 5580, Colonist.

1921 FORD Sedan. Compare this Sedan and this price with any other Sedan in town; paint, tires and motor O.K. $475. Box 5276, Colonist.

1923 JEWETT phaeton for sale. Still carries part of dealer's 90-day guaranty. Cost $1,795. Sell $1,370. Stanley Harding, Commercial St., Nanaimo.

A Mart for Busy Readers—House and Business Property for Sale and Exchange

AUTOMOBILES 28
(Continued)

BEARINGS
NEW DEPARTURE
TIMKEN AND HYATT
MILWAUKEE DIE CAST
AND BRONZE BACK
R. ANGUS
536 YATES STREET

TIRE BARGAINS TO CLEAR

5 ONLY 31x4 Diamond highest grade clincher cord tires, suitable for Ford or Chevrolet delivery or other heavy service $19.75 EACH

3 ONLY 32x4½ Diamond highest grade cord tires, suitable for Ford one-ton truck.. $33.50 EACH

2 31x4½ DIAMOND fabric tires $25 EACH

JAMESON MOTORS, LIMITED
740 BROUGHTON ST.
PHONE 2219

1922 FORD, thoroughly overhauled, newly painted, bumper, shock-absorbers, etc.; a bargain, owner leaving town. Phone 1117X.

GOOD USED CARS

WILLYS-KNIGHT, 7-pass.	$900
OVERLAND 4	$475
DODGE ROADSTER	$600
McLAUGHLIN E-45	$800
SAXON SEDAN	$850
OVERLAND 4	$475
HUPMOBILE ROADSTER	$300
CADILLAC, 1913	$350

All these cars are in the best of order and will give many miles of good service.

THOS. PLIMLEY, LTD.
Phone 697 Victoria, B.C.

CYCLES AND MOTORCYCLES 29

ATTENTION!—Bicycle Sale—Boy's bicycle, $19; Massey double bar, $27.50; 3-speed Rudge-Whitworth, $35; 24-in. Perfect, like new, $32.50; lady's bicycle, $13; lady's Rudge-Whitworth, $35; B.S.A., 3-speed, $45, almost new Raleigh, $45. All our wheels are fully guaranteed. 661 Johnson St. (4 doors below Government Street).

FOR Sale—Lady's 22-inch English bicycle, in good condition. Phone 9544R.

HARLEY-DAVIDSON twin-cylinder motor bike, guaranteed, $65. Mac's Store, Store Street.

AUTOS FOR HIRE 30

SMART 7-passenger limousine for hire. Shopping and city trips, $2 per hour. Weddings, dances, etc. Phone 426.

LOST AND FOUND 32

FOUND—Tabby and white kitten, on Fairfield Road. Phone 2237L.

IF the person who was seen taking money and pearl bar pin from bureau at 1419 Fort Street, where tea and sale of work was held on Saturday afternoon last, will return same to Box 5549, Colonist, they will avoid trouble.

LOST—Bunch keys, with Presto key, on Yates, Broad, Vancouver or Vine Streets. Reward. Phone 5962.

LOST—String of pearls, downtown; valued as keepsake. Finder phone 2086R or 3321. Reward.

LOST—Saturday night, between Playhouse and Johnson Street, or in Playhouse, silver and blue enamelled drop earring. Reward. Phone 1764R.

LOST—On Sunday, brown club bag on West Saanich Road, between Mt. Newton Road and Breed's Cross Road, containing valuable papers, clothes and jewelry. Reward on phoning 715R or 1445.

BUSINESS OPPORTUNITIES 34

A GOOD trucking business, with 2-ton Federal truck, logging trailer, etc. $2,500, cash or terms. Write Box 5377, Colonist.

ARE you looking for a Hotel, Apartment or Boarding House? We have the best listings on Vancouver Island. Crown Realty & Investment Co.

BARGAIN EXTRAORDINARY — Tea Rooms and Confectionery, centrally located, beautifully fitted and doing a most dependable trade. Owner called East. Price reduced from $2,900 to $1,900. Easily managed and a sure living.

HARRY AMPHLETT
212 Union Bank Building Phone 5390

CLIENTS want to buy or lease country hotel. Give us full particulars. Crown Realty & Investment Co.

A FEW BUSINESS SPECIALS

CANDY business on car line, in good district; low rent, $150.

CANDIES, Groceries and School Supplies; nice good living quarters, $700.

CONFECTIONERY, Tobaccos, etc., near theatres. Fixtures $800; stock at cost.

FRUITS, Candies, Soft Drinks; splendid stand; best chance in city; $400.

METAL Pattern-Making, crucibles, tools, stock, motors; $1,200.

OLD established Tea Rooms, Pastry Baking and Confectionery business, in theatre section, on car line. $6,300.

COUNTRY Grocery and Mercantile business. Big business, big profits; no competition; growing trade. $2,500.

BAKERY and Confectionery business; modern baking and candy making equipment; in busiest section; money-maker. $4,200.

FIRST-CLASS modern fitted Candy and Ice Cream; best fountain in Victoria; busy corner; reasonable rent. $6,900.

CROWN REALTY & INVESTMENT CO.
The Business Specialists

COMPANY requires $1,000 to $1,500 for new business demands. Should conservatively return investor thirty per cent. Personal interview. P.O. Box 174, Victoria.

DO you want a live business? We have a full list of all kinds at reasonable prices. Crown Realty & Investment Co.

DO you want to sell your business? If the price is reasonable phone particulars to Business Department, 910, Crown Realty & Investment Co.

DO you want to sell your business? If the price is right and it will stand up to investigation, give us particulars and we will do the rest. Crown Realty & Investment Co., Business Specialists.

FOR SALE
SERVICE RIGHTS ON PREST-O-LITE GAS CYLINDERS
Box 1520, Colonist.

FOR Sale—Confectionery and grocery business; good business. Apply 1262 Oak Bay Avenue. Phone 7092.

GROCERY BUSINESS FOR SALE

OAK BAY AVENUE. Established over four years. Stock and fixtures, $1,300.

LEEMING BROS., LTD.
204 Pemberton Bldg. Phone 749

Established 1908
"Advertising is to business as steam is to machinery"
KEEP
IT
UP
If you
are an
advertiser, keep
it up!
Put a
little more
force behind
your effort;
use a
little more
space—win
a few
more friends,
coax in
some more
business.
If you
aren't an
advertiser, make
tomorrow the
starting point.
Much can
be accomplished
with a
little money
spent in
systematic
advertising.
NEWTON
ADVERTISING
AGENCY
Advertisement Writers and Advertising Contractors
Multigraph and Mimeograph Circular Letters and Postcards. Addressing. Mailing Lists. Rates Quoted for Local, Dominion and Foreign Publications.
Suite 24, Winch Bldg. Phone 1915

BUSINESS OPPORTUNITIES 34
(Continued)

REAL ESTATE and insurance business for sale; good location, low rent; exceptionally fine office furniture and equipment. Large listing. Will talk business and close quickly on any reasonable offer. Apply for appointment to discuss, Box 9482, Colonist.

SHOE repairing store at your own price; doing splendid business; cash or terms; latest machinery, stock and stitcher; owner leaving town. Phone 4941, before 6.

WE have clients looking for profitable businesses in Victoria and on the Island. Mail us particulars if you have a business for sale. Crown Realty & Investment Co.

WE are headquarters for businesses for sale on Vancouver Island. Crown Realty & Investment Co.

WANTED—A man with experience in gents' furnishings, to invest $3,000 or $6,000. Salary and share of profits, making $500 per month. Apply X. Y. Z., Colonist.

BOATS AND LAUNCHES 36

A NEAT little pleasure boat, well built and perfect running Evinrude, which is as good as new and has priming cup. Boat is floored with ship's oilcloth, making it very easy to keep clean. Immovable rowlocks, good pair of oars and paddle; all tools; 5-gal. gas can with spout; centre pole and heavy sheet of waterproofed canvas for use where there is no boathouse. Price for cash, $150. See M. A. Wylde, Strathcona Lodge, or Syd. Yates, near Carter's Store, Shawnigan Lake.

BUSINESS DIRECTORY 37

AUTO RADIATORS AND FENDERS

AUTO Radiator and Fender Specialists. Workmanship that cannot be excelled. BURGESS BROS. 1901 Government Street Phone 3827

CHIMNEY SWEEP

LLOYD & SONS, Chimney Cleaners. Phone 1444. 33 years' experience in Victoria.

BUILDING MATERIAL

"LAMATCO," 3-ply panelling, beaver board, roofing and building paper; glass of every description; old mirrors resilvered. Wm. N. O'Neil Co. (Victoria), Ltd. Phone 1137. 661 Yates Street.

BRICK AND CEMENT

CHIMNEYS, mantels, boiler work, cement work. Horspool, 262 Davida Ave., Gorge.

BOOKS

JOHN T. DEAVILLE, Prop. B.C. Book Exchange, library, 814 Government St. Phone 1737.

CARPET CLEANING

CARPET CLEANING. Victoria Dye Works. Phone 717.

BUILDERS AND CARPENTERS

A BUILDER and contractor estimates on alterations, given on the spot. All concrete work mixed by machinery. F. W. BREEZE PHONE 999

ANYTHING in building or repairs. Phone 1793. Roofing a specialty. T. Thirkell.

ANYTHING in house repairs. Roofs repaired and tarred. Work guaranteed. Estimates free. Phones 7276, 3349L.

HOUSES, garages, repair work of all kinds. Free estimates. Green Lumber Company.

CLEANING AND DYEING

CLEANING AND DYEING. Victoria Dye Works. Phone 717.

DYEING

YOUR VERY BEST RUGS—You're afraid to send Oriental rugs to the cleaners! Why, there's nothing to be afraid of when you send them to the City Dye Works, because they will come back to you like new, absolutely unharmed. Telephone 78.

DRYGOODS—WHOLESALE

WHOLESALE DRYGOODS—Turner, Beeton & Co., Ltd., wholesale drygoods importers and manufacturers. Men's furnishings, tents, "Big Horn" Brand shirts, overalls. Mail orders attended to.

ELECTRICAL FLOOR POLISHING

FLOORS washed, waxed and electrically polished. Day phone 3962; night phone 4717.

ENGRAVING

GENERAL engraver, stencil cutter and seal engraver. Geo. Crowther, Green Block, 1216 Broad Street, opposite Colonist.

EXPRESS AND TEAMING

DRAYMAN — Joseph Heaney, office at 1600 Wharf Street. Phone 171.

MOVE your furniture by motor or team; quick and reliable service. Entrust to J. D. Williams. Phone 973.

THE Truckportation Co., Ltd., general hauling. 706 Bay Street. Phone 7137.

EMBOSSED STATIONERY

PRIVATE STATIONERY embossed in any design or color. The Colonist Printing Company, Limited.

FURNITURE MOVING

ABOUT furniture moving, packing, shipping or storage, see Jeeves & Lamb Transfer Co. Forwarding and distributing. Cut rates on freight to Eastern points. Office phone 1667. 767 Pandora Avenue.

FURNITURE moving, baggage and general hauling. The General Service Transport, Limited. 744 Johnson Street. Phone 66.

FIRE INSURANCE

J. R. SAUNDERS, Automobile and Fire Insurance. 1393 Langley Street. Phone 2170.

GLASS

BROKEN windows, leaded glass repaired at shortest notice. Phone H. Burns, 1218 Davie.

GUNMAKERS

JAMES GREEN, gunmaker; repairs and alterations. Makes gun stocks, bore, browns and blue barrels. Restringing tennis racquets. English shotguns for sale. Phone 1734. 1312 Government Street.

GARDENING

FRED BENNETT, Burnside Road. Orchards, gardens, pleasure grounds. Phone Colquitz 161.

LITHOGRAPHING

LITHOGRAPHING — Lithographing, engraving and embossing. Nothing too large and nothing too small. Your stationery is your advance agent. Our work is unequalled west of Toronto. The Colonist Printing & Publishing Co., Ltd.

OXY-ACETYLENE WELDING

CAST iron, brass, steel and aluminum welding. H. Edwards, 624 Courtney St.

PLUMBING AND HEATING

FURNACES repaired and installed; all work guaranteed. Phone 700 or 4793L. Fazgord's.

LLOYD & SONS, specialists in range and furnace repairs; coils made. 1344.

PLASTERING AND CEMENT WORK

J. ALLEN, Plasterer—Estimates given on plain and ornamental plastering, cement work, repairing, etc. Phone 9300, 1369 Beach Drive.

PATENTS

PATENTS, trade marks, designs, copyrights. Fetherstonhaugh & Co., the old-established firm of patent attorneys. Offices, 1020 Rogers Building, Vancouver, B.C.

T. L. BOYDEN, M.I.R.E., patents and Trade Marks. 407 Union Bank Building, Victoria, B.C. Phone 910.

PRINTING

WHY send your printing orders East, when you can get them done better, quicker and at the same price at The Colonist Printing Department?

PAINTING AND PAPERHANGING

STUART LOWRY, kalsomining, painting and paperhanging at low rates. Phone 6732Y.

STENOGRAPHER

MISS PIKE, 311 Jones Bldg. Work strictly confidential. Phones 4390 and 9903L.

SHAMPOOING

EXPERT lady's head shampoo and massage. Office hours, 9-10 a.m. Phone 6203R3.

BUSINESS DIRECTORY 37
(Continued)

TYPEWRITERS AND SUPPLIES

REMINGTON portable typewriter, with a standard keyboard, $5 cash and $5 per month. Come in and have a demonstration. Remington Typewriter Co., of Canada, Limited, 614 View Street, Victoria, B.C.

TYPEWRITERS—New and second-hand; repairs, rentals; ribbons for all machines. United Typewriter Co., Ltd., 700 Fort Street, Victoria. Phone 4798.

UMBRELLA REPAIRING

UMBRELLA repairs and recovering, new handles, rings and straps. Waites' Key Shop, 1411 Douglas St. Phone 2439.

WINDOW CLEANING

ISLAND WINDOW & CARPET CLEANING CO., 917 Fort Street. Phone 3815. "The Pioneer Firm." We don't advertise our work—our work advertises itself. W. H. HUGHES, Proprietor.

WOOD

BEST fir cordwood, dry, 12-16-in., $8.95. Bark, $6.75. Bidley & Sons. Phone 6181L or 6296.

WATERPROOFING

GOLD SEAL waterproofing for your auto tops, raincoats, boots and shoes. We guarantee this product. W. Eires, 1403 Broad Street.

PROFESSIONAL DIRECTORY

BARRISTERS

DUNLOP & FOOT
Barristers, Solicitors, Notaries, Etc.
Members of NOVA SCOTIA, MANITOBA, ALBERTA and B.C. BARS.
612-13 Sayward Bldg., Victoria, B.C. Phone 215

CHIROPRACTOR

CHAS. A. and ESTELLA KELLEY, 412 Sayward Bldg. Phones 4114 and 3074.

CHIROPRACTOR — Elizabeth Dwight. Consultation free. Phones 7463, 4444Y. 232 Pemberton Bldg.

DENTISTS

DR. LEWIS HALL—Jewell Block, corner Yates and Douglas Streets.

DR. J. F. SHUTE, dentist. Office No. 203 Pemberton Bldg. Phone 7187.

ELECTRO-THERAPEUTICS

SAMUEL P. MILLER, X-ray and Electro-Therapeutic treatments. 207 Campbell Bldg. Phone 708.

HYDRO-THERAPEUTICS

MASSAGE, radio-active baths, sulphur baths, elimination baths. Espley-Dunn, 92-62 Surrey Block. Phone 4929.

LAND SURVEYORS

SWANNELL & NOAKES, C.E., D.L.S., B.C.L.S., 1006 Government St. Phone 977.

PHRENOLOGIST

J. CHEETHAM, Phrenologist and Avocation Specialist. 317 Sayward Building. Appointments arranged.

PHYSICIANS AND SURGEONS

DR. J. DUNLAP, women's diseases specialist. European hospital experience. 317 Walker Bldg., Second and University, Seattle Wash.

WINTER RESORTS

SUNSET INN, Qualicum Beach, V.I.; facing golf links. Open all Winter.

HOUSES FOR SALE 39

HOMES—THREE REAL SNAPS

A LOVELY 6-room bungalow, perfectly modern, on nice elevation, close to school and car service. Large veranda, entrance hall, parlor, dining-room, commodious kitchen, large bathroom, 3 bedrooms; lofty basement. The plumbing and electric fittings are all high grade. The house stands in ¼ acre in fruits, shrubs and lawns. It cost the owner $4,500, who has left the city and instructs us to sell for $3,900. Terms if required.

8-ROOM modern home, all large rooms. Ample veranda, reception hall, dining and drawing-rooms, panelled and beamed; large kitchen, den, four bedrooms and large bathroom; full basement and modern heating system. On high elevation. Garage. Near school and transportation. This is a perfect home. Cost the owner over $8,000. Will sell today for $4,200, on terms.

9-ROOM house on the seafront, unobstructed view of Straits and Olympics, stands high. Large reception hall, dining-room, sitting-room and parlor; bathroom and electric fittings modern; 5 bedrooms. Perfect heating system. Stone wall, ornamental iron gates to home and auto approach. Big lot in lawn and flowers. Plate glass windows, glassed-in porch. Cost owner $13,000. Price today, on terms, $9,200.

CROWN REALTY & INVESTMENT CO.
Imperial Bank Bldg., Yates and Gov't

ATTENTION, PLEASE!

THIS HOUSE IS GOING TO BE SOLD AT LEAST $1,000 BELOW VALUE

ATTRACTIVE 9-roomed semi-bungalow on Wellington Avenue, Fairfield district, with hardwood floors downstairs, containing large hall; sitting-room, with open fireplace, arch to dining-room; den with large cupboard; sewing or sunroom; nice Dutch kitchen; 1 bedroom; large 3-piece bathroom, well fitted, drying closet. Upstairs: 3 large bedrooms with closets; large landing; basin with hot and cold water. Full cement basement, very dry; hot air furnace; stationary wash tubs. Lot 50x120, lawn and garden. House in excellent shape all through. Gas laid on. Price $4,200 cash. We can, however, arrange a mortgage if necessary and so pay the owner out.

ROBERT GRUBB & SON
Mahon Bldg., 1112 Government Street

A BEAUTIFUL 8-roomed home, with lovely garden, close to the OAK BAY GOLF CLUB and street car, at a great sacrifice. Large living and dining-rooms, with beamed ceilings and fireplaces, and built-in effects. Four large bright bedrooms; furnace and all modern conveniences. $9,500, on easy terms. Taxes only $17. Listing No. 2383.

THE GRIFFITH CO., LTD.
201-9 Hibben-Bone Bldg. Phone 1462

NOT JUST ONE IN A ROW OF HOUSES

AN EIGHT-ROOMED SEMI-BUNGALOW, modern in every way, crowning a rise among the oaks and lawns of one of Oak Bay's favorite streets, St. Patrick, close to the Avenue.
Will Not Be Long on the Market at $3,750

Goodlake & Webb
OAK BAY HOME SPECIALISTS
1909 Broad Street Phone 2239

OAK BAY

A REASONABLY PRICED BUNGALOW, almost new, of 6 bright rooms, living-room, massive granite fireplace, built-in seats, dining and kitchen combined, with buffet, pantry with sink; 2 bedrooms, one with fireplace; 3-piece bathroom; basement, etc.; close to Monterey Avenue School. Note price, only $3,150. See

CROSS & CO.
Exclusive Agents Belmont House

FAIRFIELD VALUE EXTRAORDINARY
HIGH-CLASS FAIRFIELD HOME, $3,250

BETWEEN May Street and the Dallas Road, close to Beacon Hill Park, the sea and car. In this much desired section, out-of-town owner wired us today the special price of $3,250, a reduction of $1,700. An opportunity such as this very seldom arises—the chance to buy in this high-class district at a price below these prices asked in other sections of the city. This home is freshly painted and altogether in splendid condition; comprises 3 large airy sunlit rooms, with vestibule, entrance hall, fine bathroom, pantry; 3 rooms may be used as bedrooms. Attached 4-burner gas range, linoleums, electric light fixtures and blinds are included in sale price. High, full cement basement, AI furnace, stationary tubs. Large garden lot in numerous bearing fruit trees, profusion small fruits, lawn and choice shrubbery. The local improvement tax is paid out. Immediate possession. Terms arranged. This is not a mortgage sale property in need of repairs; simply that an Eastern owner wants a quick sale. Let an inspection convince you of this exceptional value.

VICTORIA REALTY COMPANY
216-17 Central Bldg.

BUNGALOW, new, fine Fairfield location; two bedrooms, lofty basement. Sacrifice price, $2,900. Owner, P.O. Box 171, Victoria.

5-ROOM BUNGALOW, ½-ACRE GARDEN

HIGH location, with beautiful park-like surroundings, just outside the city, but close to transportation. New, fully modern and most attractive house. Grounds deep, black, fertile soil, with full-bearing fruit trees, quantities of small fruits, flowers and vegetables, plenty of vacant land adjoining. Garage and chicken house. Price $4,690. Terms reasonable.

ALFRED CARMICHAEL & CO., LIMITED
621 Fort Street

MODERN 5-room stucco bungalow, cement basement, garage. 2033 Meadow Place. Phone 6757Y.

HOUSES FOR SALE 39
(Continued)

PEMBERTON & SON
Pemberton Bldg. Phone 383

HOUSES FOR SALE

HEYWOOD AVENUE, facing the park—A bungalow of 6 rooms; concrete basement and foundations; hot air furnace; 2 good bedrooms; excellent floors. This bungalow is in first-class condition. Price $3,600.

POINT STREET—High part of Fairfield, close to sea and car-line, 6 rooms, modern, furnace, bedroomed, 3 bedrooms, garage. Price $3,200, or will trade for house of equal value in Vancouver.

ESQUIMALT ROAD—6-room cottage and about 2 acres of cultivated land. Price $3,200.

PEMBERTON & SON
Real Estate, Financial and Insurance Agents
625 Fort Street Victoria, B.C.

CHEAP BUY IN FAIRFIELD DISTRICT

FULLY modern eight-roomed house; large reception hall, panelled and beamed, with open fireplace; living-room, dining-room and breakfast-room; the dining-room is beamed and panelled and has open fireplace; bright and airy kitchen, finished in white enamel; large pantry with bins and shelves, also finished in white enamel; front and back stairway lead to four large and airy bedrooms, all fitted with closets; large bathroom and separate toilet. Full size cement basement, hot air furnace, enamel laundry tubs and Chinaman's room. Nice large lot and exceptionally well-built garage. This house is centrally located and has just been freshly painted inside and out, and is a decided snap. Price $9,800. Terms.

MAKE US AN OFFER

FOR two of the best building lots in the city. They must be sold. Phone us for location, particulars, etc.

OAK BAY DWELLING

SIX-ROOMED, fully modern; living-room; dining-room with pass pantry to kitchen; a nice reception hall, and three bedrooms, all large, bright and airy, with closets; two open fireplaces. This house is beautifully located on a large level lot, with an exceptionally good view; good district. Garden and chicken run. For further particulars give us a call. Price $4,909.

GILLESPIE, HART & TODD, LTD.
711 Fort Street Phone 2613

REALTY BARGAINS FOR SALE BY OWNER

IMPOSING RESIDENCE OF 11 ROOMS, close in, good locality. Suitable for high-class private rooming house. For sale, rent or lease.

7 ACRES AND 9-ROOM BUNGALOW, 9-mile circle; electric light, city water; fenced and planted; close to paved road and street cars. For sale, rent or lease.

COTTAGE, 3 ROOMS, half-mile circle. For sale, rent or lease.

STORE AND 4 LIVING-ROOMS, modern, close in. For sale, rent or lease.

ONE-ACRE GARDEN PLOT, black loam, ready to plant; 9-mile circle, close to paved road and street car. For sale, rent or lease.

4-ACRE BLOCKS WITH WATERFRONTAGE, on Mill Bay. Good shooting, fishing, bathing, etc. For sale, rent or lease.

GOOD BUILDING LOTS, assessed at $729. For sale at $250. Close in, good locality. Easy terms.

Apply DIRECT TO OWNER and save agent's commission.
BOX 3314, COLONIST.

FOR SALE

NEW stucco semi-bungalow, close to Rockland Avenue; choice location; having six rooms, consisting of dining-room, reception room, kitchen and three bedrooms. Taxes only $35 per annum. Lot 51 ft. by 140 ft. Price (cash $3,020, balance on easy terms at 6%), $6,600.
For full particulars inquire at office.

H. G. DALBY & CO.
634 View Street (opposite Spencer's)

NORTH Quadra Street, near city limits, on the heights. One of the prettiest 5-room bungalows in Victoria; recently built; exterior and interior in especially fine condition. Not $1 required for renovating. 5 well-arranged sunlit rooms, selected panelling and beaming; artistic fireplace in quarter-cut oak; latest in bathroom fittings; high full basement, cement floor. Short walk to school. A two weeks' special price is $2,950, terms. You will admire the appearance of this pretty California bungalow. Immediate possession. Victoria Realty Co., 216-17 Central Bldg. Phone 3000.

OAK BAY'S Most Exclusive Section—A charming residence, containing exceptionally fine reception rooms, three bedrooms, electric range, HOT WATER HEAT. Particularly fine views over sea and mountains. Garden contains some magnificent oaks. Everything is in A1 condition, ready to move into. Owner having left town wishes to realize; will sacrifice for $9,000, which is at least $3,000 below real value. Exclusive agent—G. C. HOWELL, 103 Pemberton Bldg. Phone 7393.

J. B. LIVSEY
Successor to
GRANT & LINEHAM, LTD.

SACRIFICE SALE of a modern, well-built six-room home; has built-in features; full cement basement; full lot with well-built garage. Nice location, close to Central Park and in walking distance. An unusual snap at a price 'way below building cost. $2,790.

FAIRFIELD SNAP in fully modern eleven-room home; has entrance hall, built-in features, light sunny rooms; cement basement, furnace; garage with concrete floor and walls. Attractive location with sea view. $3,150.

OAK BAY BUILDING SITE with sea view. Two fine lots, close to Beach Drive and seafront, for the very low price of $853 the two.

Tel. 331. Office: 1909 Douglas St.

SPECIAL CHOICE SNAPS

THE cheapest buy in this district today—Just off Oak Bay Ave. (close in)—Choice 3-roomed bungalow, with all modern improvements. Full cemented basement, pipeless furnace; large chicken house. Lot 50x140. Price (terms easy), $3,190.

ANOTHER genuine snap, off Belmont Ave.—Fully modern 7-roomed bungalow (no upstairs); built-in features in dining-room, reception-room, den and kitchen; full cemented basement with furnace; garage; stationary tubs. We advise you to look over this wonderful bargain. Price (cash $700, balance on easy terms), $3,680. Or will consider a trade. H. G. DALBY & CO., 634 View, opp. Spencer's.

TO close business deal owner will sacrifice for $2,900 cash, or reasonable terms, equity in fully modern 6-room bungalow; desirable locality, walking distance. All modern conveniences, built-in features, including Dutch kitchen, cement basement (absolutely dry), new gas furnace; large garage with pit and electric light. Apply Box 6290, Colonist.

$2300—6-ROOM semi-bungalow, Oak Bay district; furnace, cement basement. 2 great big lots, shade trees, berries, chicken houses, etc. Charming situation. Little over 1 block from car. Fawcett, 113 Pemberton Blk.

4-ROOM BUNGALOW "EAST"

$1050—WITH $200 cash, balance $15 a month. 2 bedrooms, pantry, toilet, living-room, kitchen; concrete foundations; lot 44x144; chicken house; close car. No. 905 Ellery Street. Taxes light. BERT G. ROBINSON, 1217 Broad St.

WE DO ADMIT

That the View is Not Everything When Choosing a Home,

BUT IT IS A MIGHTY BIG FACTOR

as you will agree when you inspect this attractive 6-roomed semi-bungalow, situated on one of the choicest parts of the Oak Bay waterfront. Standing exceptionally high, this home has an unsurpassed view of the straits and mountains, and, as many visitors have said:

"IT IS THE FINEST VIEW IN VICTORIA"

The house is well built and set upon a solid concrete foundation, with full-sized basement. All windows are leaded glass. Living-room panelled and beamed, open fireplace with mirrored mantel, etc. All modern conveniences. Taxes only $10 a year. We can sell this desirable home, fully furnished, and complete, for only $4,100 on terms, or $3,000 unfurnished.
Let us talk this over with you.

SWINERTON & MUSGRAVE
640 Fort Street

HOUSES FOR SALE 39
(Continued)

Phoenix Assurance Co., Ltd.
(London, England)

LOVELY BUNGALOW
CLOSE TO SEA
CHARMING VIEW

SITUATED on Dallas Avenue—A six-room modern bungalow, on lot 60x114, laid out in lawn, shade trees and kitchen garden. Good garage. This bungalow is indeed very nicely arranged. The living-room (with fireplace) is finished in the natural wood which gives it a very cosy appearance; folding doors to dining-room; 3 bedrooms, and a lovely bright kitchen. Price $5,260. Terms can be arranged.

OAK BAY
ST. PATRICK ST.
HOME BARGAIN

COMPRISING 7 rooms, in semi-bungalow style, and on a lot 65 x 120, facing east. Lawn, shade trees, etc. Living-room, dining-room, den, kitchen and 3 bedrooms, bathroom, etc. Basement and furnace. Only $3,750. Easy terms.

FAIRFIELD
OSCAR STREET
$4,750 HOME

ON OSCAR ST. (a very nice street)—6-room modern cottage, with stone foundation; living-room and bright dining-room, kitchen, two bedrooms, bathroom, etc. Lot 50x120. Has stone fence. Only $3,750. Terms.

B.C. LAND & INVESTMENT AGENCY, LIMITED
322 Government St. Phone 125

BRETT & KER, LTD.
623 Fort Street Phone 122
Real Estate, Financial and Insurance Agents

FAIRFIELD DISTRICT
Cottage and Just Under ¼ Acre Land

$2100—CONVENIENT to beach and within one block of street car and school, we are offering a modern cottage of 4 rooms, including large living-room with fireplace, two spacious bedrooms with closets, kitchen and 3-piece bathroom, and full concrete basement for $2,100. This is not an old place in need of repair, but a modern well constructed cottage, in first-class condition. $1,000 cash required.

SOUTH SAANICH DAIRY AND STOCK FARM

$4200—230 ACRES, of which 63 acres are in high state of cultivation; 30 acres seeded and pastureage; 10 acres in bush and slashing, balance rough pastureage. Buildings consist of dairy barn, piggery and poultry houses; also farmhouse. Water is piped to buildings from a good spring. There is also an orchard for domestic purposes.

This property is situated on the main paved highway, within 10 miles of the city, and is priced at only $130 per acre. Terms can be arranged.

Adjoining land held and being sold at from $230 to $433 per acre.

$1000—AN exceptionally good 3-roomed bungalow, in very best of order; nice living-room, bedroom, bath and kitchen.

$3150—JAMES BAY, in one of the very best locations. 5-roomed bungalow, 3 bedrooms, bath, open fireplace, buffet, full basement. Interior is in perfect condition.

MUTUAL REALTY 419 Sayward Bldg.

R. V. WINCH & CO., LTD.

ST. CHARLES STREET
ROSS BAY

$3300—WITH excellent view of the sea and mountains, close to beach. This six-roomed house, just redecorated and in first-class condition, consisting of living-room with open fireplace, dining-room, large kitchen, pantry, three bedrooms, bathroom, furnace. Two large lots. $1,200 cash, balance on easy terms. This is an exceptional bargain.

Apply

R. V. WINCH & CO., LTD.
Winch Bldg. 612 Fort Street

HOME ON EASY TERMS

$2650—DUCHESS STREET—A comfortable well-arranged five-roomed bungalow; living-room, dining-room, kitchen, 2 bedrooms, and bathroom with good plumbing fixtures. Property is in good condition, and we have been instructed to sell on terms of $600 cash, $20 a month, interest at 6½ per cent.

OAK BAY

$3250—A PRETTY California bungalow. Entrance hall, double living-room and dining-room, large kitchen, and two bedrooms with bathroom between. Full basement, cement floor, new furnace. Grounds laid out in lawn and flower beds; small fruits and two apple trees. Only step to street car, and light taxes.

UPLANDS-WILLOWS DISTRICT

$2500—NEAT modern bungalow, few minutes' walk from beach and school, and close to golf links. Vestibule hall, living-room with open fireplace, two bedrooms, 3-piece bathroom, separate pantry, enclosed back porch; basement; large lot in garden, plenty of small fruits, chicken house; lawn in front, cement walks. Terms arranged.

HEISTERMAN, FORMAN & CO.
592 View Street Phone 55

OAK BAY BUNGALOW

5-ROOM bungalow, cedar construction; stucco finish, hardwood floors, hot water heating, two open fireplaces; garage. Large lot, high location; select district. This bungalow could be finished to suit purchaser. Adjoining lot available if required. Full particulars on application.

A. A. MEHAREY
403-9 Sayward Bldg., 1237 Douglas Street

HOMES OUR SPECIALTY

$4200—NEW and modern 5-room stucco bungalow, Oak Bay. Front hall panelled; very large living-room, open fireplace, built-in bookcases, French doors; panelled dining-room, built-in buffet, hardwood floors; Dutch kitchen; 2 good bedrooms with closets, bathroom complete; cement basement. Lot about 62x130; more land if desired.

THE CITY BROKERAGE
(A. T. Abbey, Mgr.)
699 View Street (opposite Spencer's)

THREE NEW BUNGALOWS

$2700—CALIFORNIA bungalow on large lot. This home is very well finished; all built-in effects; full cement basement; light taxes; walking distance.

$3900—STUCCO finish, six large rooms, open fireplace, all built-in effects; near Oak Bay car line.

$5200—STUCCO finish, five large rooms, all built-in effects, hot water heated; high location; cement runway to garage.

E. E. HEATH
932 Yates Street Phone 271

$25,000—ONE of Uplands' choicest homes, unique in design, faultless in construction and replete with modern comforts and conveniences; wonderful grounds and garden, delightful location. TERMS.

$6500—EIGHT-ROOM modern and particularly cosy home, near city limits, Oak Bay; three lots, with beautiful shade trees and garden; garage, etc. TERMS.

$3150—FIVE-ROOM altogether modern and attractive bungalow; open fire, built-in features, Dutch kitchen, furnace; full lot and garage. EASY TERMS.

HARRY AMPHLETT
212 Union Bank Bldg. Phone 5390

$700 CASH, or part payments and assume $2,000 mortgage, buys an extra well built house, Rock Bay Avenue, near Gorge Road, on high lot, lawn back and front. Six rooms, bath and toilet separate, built-in buffet, fireplace, gas in full cement basement and kitchen. Handy to cars and taxes light. Owner leaving city. Phone 2788L.

WANTED TO BUY—HOUSES 40

FROM owner—Modern four-roomed house, cheap. Box 3070, Colonist.

ACREAGE FOR SALE 42

A SNAP—JUST OFF PAVED ROAD, near sea, and 15 minutes motor to city. About 10 ACRES and a modern bungalow, with bath, toilet and hot and cold water, outbuildings, stream of running water. About half cultivated. A forced sale. $2,000.

6 MILES FROM CITY, PAVED ROADS. 5½ acres garden, black bottom land, and hillside with southern exposure; 4 acres in cultivation, balance timber and pasture. New 5-room bungalow, FULLY FURNISHED. Fruits of all kinds, unlimited water, outbuildings. Price $2,000.

G. C. HOWELL
103 Pemberton Bldg. Phone 7393

FOR Sale—5 acres, some cleared, good land. Nearly new 5-roomed house, with basement, electric light, phone and good water supply; within mile of public and high schools. Apply P.O. Box 575, Duncan.

ACREAGE FOR SALE 42
(Continued)

PEMBERTON & SON
Pemberton Bldg. Phone 383

TO CLOSE AN ESTATE

WE can accept the very low price of $4,000. About 3 acres of land, a number of assorted fruit trees, small fruits, etc. A good house of seven rooms, in good condition. Very close to the city.

PRICE $4,000.

PEMBERTON & SON
625 Fort Street Victoria, B.C.

A NEW SUBDIVISION
10-ACRE BLOCKS—$33 PER ACRE

ENOUGH clear land to make a good start. A large proportion of level clear land. Some fine black soil. Only 10 miles from city, just off paved road. Good transportation. Low taxes; very easy terms. Sole agent—G. C. Howell, 103 Pemberton Bldg. Phone 7393.

FIVE-ACRE RANCH ON EASY TERMS TO RESPONSIBLE PARTY

LESS than five miles out, near Interurban car line. Four-room cottage, furnished, barn and chicken houses. About three acres cultivated, all kinds of fruits. Price $3,300.

J. GREENWOOD
1239 Government Street

GREAT BARGAIN IN A RANCH

SIX miles out, on main road; city water and telephone. Land is all under cultivation; nearly five acres of excellent land. Modern bungalow, four rooms, also pantry, bathroom, full plumbing, cement basement, large barn, garage and chicken houses. Price $3,200. Terms to responsible party.

J. GREENWOOD
1238 Government Street

$6500—SIX ACRES, six miles from city, paved road, B.C.E. station five minutes away. Six-room modern and delightful bungalow, panelled and beamed, open fire; bath and toilet separate; spacious verandas; chicken houses, fruit trees, garage. This is one of the prettiest and most sheltered properties on Vancouver Island, and is ideal for a combination of country residence, poultry farm or fox ranch. PRICE INCLUDES ALL HOUSEHOLD FURNISHINGS. TERMS.

$2950—2½ MILES FROM CITY, paved road, magnificent soil, all cultivated, 1¼ acre strawberries, small fruits, etc. New small house, barn, modern chicken houses. Price includes household furniture, tools, chickens, horse, etc. $1,300 cash, balance $300 per annum.

HARRY AMPHLETT
216 Union Bank Building Phone 5390

FOUR-MILE CIRCLE

4 ACRES, all rich loam; gentle southern slope; part cleared and in small and large fruits; balance in second growth groves. Bordered by a winding stream. Very nice large 9-room bungalow, city water laid to house. Just the place for ducks, chickens, cows and pigs. Total price only $1,300, very easy terms. Victoria Realty Co., 216-17 Central Bldg. Phone 3030.

13 MINUTES FROM B.C.E. RY.

PRICE $800

4 ACRES of good land, ½ acre in garden, 1½ partly cleared, and fenced; balance in timber. Excellent soil. A comfortable 3-roomed cottage, water from good well, outbuildings, etc. Taxes $7.60 per annum. Some furniture and tools included in this price.

A. S. BARTON WISE & CO., LTD.
111 Pemberton Bldg. Phone 2931

PROPERTY FOR SALE 44

$6250—A MOST comfortable, modern residence, standing in 9 acres of land, with good open view, containing 3 sitting-rooms with open fireplaces, hall, kitchen, pantry, lavatory, 3 large and 3 small bedrooms, with h. and c. wash basins; bathroom, toilet; cement basement; central heating and electric light throughout; very pretty garden; garage; close to golf and tennis clubs.

C. WALLICH
Real Estate and Insurance Agent
Cowichan Station, E. & N. Railway

FARMS WANTED 46

WANTED to Rent—A fair sized farm, between Duncan and Ladysmith; good water and buildings; with or without option to purchase. Box 3912, Colonist.

FARMS FOR SALE 47

FOR Rent or Sale, Cheap—Small farm, 37½ acres, near Ferasso Bridge, 9 miles from Victoria; all fenced, 14 acres under cultivation; 6-roomed cottage and outbuildings, with abundance of water. A. T. Pears, Colwood P.O. Phone Belmont 4.

FOR Sale by owner—One of the finest small fruit farms on the Island, consisting of 11 acres (7 acres under cultivation), furnished house, auto and farm implements. Yearly net income from this property is from $1,500 to $2,000. For further particulars phone 1304R.

FOR Sale—320-acre farm, located two miles from Gull Lake, Saskatchewan; 209 acres under cultivation, balance pasture, best wheat land, all fenced, two good wells, best of water. Set of buildings, including house, two barns, chicken house, granaries, etc. An ideal grain farm, and near good market. Price $32 per acre, $1,500 cash, balance half crop payment. Address or call on Thos. N. Tyler, Royal Oak, Victoria, B.C.

SACRIFICE OF SAANICH FARM

INSTRUCTED by Old Country solicitors acting for an estate, we are favored with the exclusive sale of approximately 51½ acres at the northeast corner of Heath's Cross Road and the West Saanich Road. About twenty acres are cleared and under cultivation, oat field, orchard and pasture, balance of acreage is parklike, with second growth timber standing. Comfortable five-roomed cottage, grain house, chicken house, etc., etc. Moderate fence. Lends itself attractively for subdividing into five acre tracts. Close to church, school, postoffice and store. Only a few minutes' walk from the famous salmon and grilse fishing in the sheltered Saanich Arm. Ideal shooting in the district. Call for further particulars and appointment to view. Price only $3,500, terms to arrange.

P. R. BROWN & SONS
1112 Broad Street Phone 1076

FARMS FOR RENT 48

FOR Rent—Fully equipped farm at Nanoose Bay; stock, equipment and crops to be taken at valuation. Fuller particulars, E. J. Marks, Nanoose Bay.

WANTED TO RENT—ACREAGE 51

WANTED to Rent—Small acreage, suitable for market garden. Apply Geo. Wells, 741 Gorge Road, City.

MONEY TO LOAN 53

AGREEMENTS for sale and mortgages purchased. Money to loan on improved property. Dunlop & Foot, Barristers, 612 Sayward Bldg.

IN sums ranging from $500 to $50,000, on improved farm and city property. Apply P. R. Brown & Sons, 1112 Broad Street.

MONEY to Loan on improved property. Heisterman, Forman & Co., 608 View Street. Phone 55.

PERSONAL 56

MAUD—Please phone 7334L2 for message. J.B.

AGENTS WANTED 58

SALESMEN—California lots; industrial townsite, 32 minutes to city, 50,000 population; three R.R. trunk lines. Lots $300 up sold on payments. Full commission paid on down payment. If you have sold real estate, stocks, insurance or specialties you can make $150 to $500 weekly. Real estate agents in adjacent towns can close up. Wire for complete selling outfit and plot. California Development Co., Union Oil Bldg., Los Angeles.

TIMBER BROKERS 60

LARGE and small tracts of timber, accessible to rail and water, for sale. Wise & Co., 109 Pemberton Bldg.

RYAN, McIntosh Timber Company, Limited, timber cruisers, valuators and consulting engineers. Timber for sale in large or small tracts. Crown grant or license, in any part of the Province. 108 Belm. House, Victoria.

The Returned Professional and Business Men's Association of Victoria, B.C.

Respectfully solicits the patronage of local residents in the lines of business hereunder mentioned:

ARCHITECTS
P. L. JAMES, 321 Sayward Building. Phone 6913.
RALPH BERRILL, A.R.I.B.A., 4 Brown Block. Phone 6342.

AUTOMOBILE REPAIRS
THE MECHANICAL MOTOR WORKS, 1434 Oak Bay Avenue. Phone 6961.

AWNING MAKER
GEO. RIGBY, 660 Fisgard Street. Phone 6129.

AUTO PAINTER
VETERANS' AUTO PAINTING WORKS, 1720 Blanshard Street.

BUILDERS' SUPPLIES
JOHNSON BROS., 2744 Avebury Street. Phone 6736.

BONDS
G. C. MORRIS, 711 Fort. Phone 2140.

CANDIES
E. J. LAWRENCE, Handy Candy Store, 1018 Blanshard Street. One minute from Royal Victoria Theatre. Phone 661L.

CARPENTER AND BUILDER
EVANS & GREEN, 1679 Dallas Road. Phone 6963X.

CLOTHIERS
FYVIE BROTHERS, 817 Government Street. Phone 3996.
A. H. C. JONES, with D. F. Sprinkling, corner View and Broad. Phone 4100.

CONCRETE SPECIALISTS AND CONCRETE PRODUCTS
HENSON & CO., 106 Gorge Road. Phones 6647 and 116X.

DENTIST
H. CLARKE, 113 Central Building. Phone 1534.

ELECTRICIANS
FOX & MAINWARING, Pemberton Building. Phone 6011.

FINANCIAL AGENTS
H. E. HUNNINGS, 219 Central Building. Phone 4434.

HOTEL KEEPERS
NICHOLSON & WILLIS, Sooke Harbor Hotel.

INSURANCE
W. J. BRICK, 307 B.C. Permanent Loan Building. Phone 1476.

LAWYERS
Names of five Legal Firms may be obtained from the President. Phone 3873.

LAND SURVEYOR
F. H. ALLWOOD, B.C.L.S., 435 Sayward Building. Phone 9649.

ORCHESTRA AND BAND
A. RUMSBY, 9th Regiment Band. 331 Niagara Street.

PAINTING AND DECORATING
T. H. RENDELL, 1823 Bay Street. Phone 4378Y.

PLUMBERS
VETERANS' PLUMBING COMPANY, Fort and Langley. Phone 9911.
R. J. COSTELLO, Lake Hill P.O. Phone 8970X.

REAL ESTATE AND INSURANCE
W. S. BROWN, 711 B.C. Permanent Loan Building. Phone 3210L.
J. H. GILLESPIE, 711 Fort Street. Phone 3943.
T. B. MONK & CO., 531 B.C. Permanent Loan Building. Phone 4761.

TRANSFER AND TRUCKING
GENERAL SERVICE TRANSPORT, LTD., 1107 Langley. Phone 63.
JOHNSON BROS., 2744 Avebury Street. Phone 4739.

TOBACCONIST
J. DIROM, Horseshoe Cigar Stand, 1322 Government Street. Phone 7189O.

IN THE SUPREME COURT OF BRITISH COLUMBIA

In the Matter of the Estate of Bernard Joseph Perry, Deceased, and In the Matter of the "Administration Act"

Notice is hereby given that under an Order of the Supreme Court of British Columbia, dated the 25th day of October, A.D. 1923, I, the undersigned, was appointed Administrator of the Estate of the above-named deceased. All parties having claims against the said Estate are requested to forward particulars of same to me on or before the 30th day of November, A.D. 1923, and all parties indebted to the said Estate are required to pay such indebtedness to me forthwith.

Dated at Victoria, B.C., this 25th day of October, A.D. 1923.

R. L. COX,
Official Administrator.

NOTICE

The firm of Yee Chong & Company, 533 Cormorant Street, is being taken over by Yow Kung Hing on December 6th, who will not be responsible for debts contracted prior to that date.

YEE CHONG & CO.
and
YOW KUNG HING.
620 Cormorant St.

MILK TENDERS

Tenders are called for the supply of unpasteurized milk to the City Schools. Lowest or any tender not necessarily accepted. Tenders to be in not later than November 17th, to the Dr. O. M. Jones Chapter, I.O.D.E., 1115 Oscar Street, City.

CORPORATION OF THE DISTRICT OF SAANICH

POUND SALE

I will sell by public auction, at the Municipal Pound, Glanford Avenue, Saanich, on November 17th, at 11 o'clock forenoon, if not redeemed before that date and all charges paid, one Bay Mare, white blaze on face, white hind foot, brand "J" on near fore leg, also brand on near hind leg, and a short mane; also one Dark Bay Mare, white blaze on face, white hind foot.

PETER BROGAN,
Poundkeeper.

APPLICATIONS WANTED

Applications are invited for the position of Chief Medical Officer for the Wellington-Extension Medical Accident & Burial Fund, Ladysmith, B.C.

Applicants must be qualified Medical Practitioners for British Columbia, and thoroughly experienced in surgery and must be prepared to take charge on January 1, 1924.

Applications, accompanied by references and qualifications, must be in the hands of the Secretary or Treasurer by noon of Friday, November 23, 1923.

For information regarding the contract, apply to P. Malone, Secretary, or A. P. Glen, Treasurer, Ladysmith, B.C.

Ladysmith, B.C., Nov. 12, 1923.

COURT OF REVISION
ON MUNICIPAL VOTERS' LIST, 1923-24

The Court of Revision on the Municipal Voters' List for the years 1923-24 will sit in the Council Chamber, City Hall, on Tuesday, the 20th day of November, 1923, at 10 a.m.

E. W. BRADLEY,
Clerk of Municipal Council.

City Clerk's Office,
Victoria, B.C., November 13th, 1923.

(Form F)

MINERAL ACT

Certificate of Improvements

NOTICE—Peggy, Alpha, Beta, Gamma, Ayah Fr., Dody Fr. and White Rock Fractional Mineral Claims situate in the Victoria Mining Division of Renfrew District.

Where located—East of Jordan River.

TAKE NOTICE that I, F. C. Green, acting as agent for Sooloch Mines, Limited, Non Personal Liability, Free Miner's Certificate No. 72584C, intend, sixty days from the date hereof, to apply to the Mining Recorder for Certificate of Improvement, for the purpose of obtaining Crown Grants of the above claims.

And further take notice that action, under section 85, must be commenced before the issuance of such Certificates of Improvements.

Dated this ninth day of November, A.D., 1923.

F. C. GREEN, B.C.L.S.
221 Pemberton Bldg., Victoria, B.C.

CORPORATION OF THE CITY OF VICTORIA

Tenders for Police Trousers

Sealed Tenders will be received by the undersigned up to 4 p.m., Monday, November 19th, 1923, for the making and supplying of 54 pairs of Winter trousers for the Police Department. Sample may be seen at the office of the Purchasing Agent, to whom all tenders must be addressed, and marked on outside of envelope: "Tenders for Police Trousers." A marked cheque for 5% of the total amount of the tender, made payable to the City Treasurer, must accompany each tender. The lowest or any tender not necessarily accepted.

E. S. MICHELL,
Purchasing Agent.

City Hall,
Victoria, B.C., November 9th, 1923.

To Stop Marginal Trades

WASHINGTON, Nov. 14.—Margin trading in stocks, bonds, grain and cotton would be prohibited by a bill which Senator King, Democrat, Utah, is preparing for introduction in Congress.

Finance and Commerce

STOCKS CLOSED AT LOWER PRICE LEVEL

Strength Developed in Cheaper Shares After All-Day Struggle Between Bulls and Bears

NEW YORK, Nov. 14.—Stock prices closed slightly lower after an all-day struggle between opposing speculative forces in today's stock market. Special strength again developed, however, in some of the low priced shares, especially in the Erie issues and industrial specialties. Short selling was in evidence in the industrial list on the theory that the rapidity and extent of the recent advance warranted a further reaction, solely on technical grounds, but offerings were well absorbed, the recessions in most of the standard industrials being limited to fractions.

U. S. Steel closed slightly higher at 94, but the independent steels showed slight recessions.

MAYNARD & SONS
Auctioneers

Instructed by the owner, we will sell at Salesrooms, 727-733 Pandora Avenue, on

Friday, 1:30 P.M.

Extra Large Assortment of

Household Furniture and Furnishings

Including in part: Very good Table Piano, almost new Sonora Gramophone and Records, Drophead Sewing Machines, Lady's Oak Secretaire, Oak Bookcase and Writing Desk combined, Oak Hall Stand, Dining Tables and Chairs, Lino Art Square, Carpets, 12 very good single and full size Iron Beds, Springs and Mattresses, extra good Dressers and Stands, Chest of Drawers, Bedroom Tables, Chairs and Rockers, heavy Cork Lino, 7 almost new Steel Ranges, Cook Stoves, Heaters, Kitchen Tables, Chairs, Cooking Utensils, Jam Jars, Crockery and Glassware, Watchmaker's Lathe and Tools, Sash, Wheelbarrow, Bone Crusher, Wire Flower Stands, 3-Burner Oil Stove, Refrigerator, etc. Full particulars later.

Also at 11 o'Clock in Our Stockyard

A fine lot of Pullets, Hens, Cockerels, Rabbits, etc.

MAYNARD & SONS
Auctioneers Phone 837

V. 2553

AUCTION

Today at 1:30 P.M.

IN

McCloy's Auction Halls

Corner Pandora and Blanshard Sts.

Household Furniture

Oak Dining-Room Furniture, Mahogany Parlor Furniture, good Oak and Mahogany Dressers, Brass Beds with Ostermoor Mattresses, Wardrobe, Kitchen Comforts, Tables and Chairs, Carpets and Rugs, Bed Lounges, Couches, Glass and Chinaware, Ornaments, Pictures, Canada Pride Range, splendid Oak Chief Steel Range, 2 Fire Baskets, Linoleum, Heaters, Bicycle and miscellaneous effects.

On view this forenoon.

McCLOY & CO.
Auctioneers Phone 1431

AUCTION

O'Brien & Co.
Auctioneers

Duly instructed under chattel mortgage, will sell at our Auction Rooms, 765 Fort Street.

TODAY

Commencing at 2 o'clock

Weber Player-Piano in Mahogany

Two Cabinet Gramophones

Hoover Electric Suction Sweeper

Practically New

Also Dining-Room Table and Six Chairs to match, Oak and other Occasional Tables, Lady's Secretaire in Oak, also one in Mahogany, Roll-Top Desk, Knitting Machine with Five Pounds of Wool, cost $92; Singer Rotary Machine, Ornaments, Pictures and China and Books, several pieces of Plate, Quarter Cut Oak Library Table like new, Couch, full size Brass and White Enamel Beds, Dressers, Chairs, Tables, two very fine Ranges, Scales and lots of other sundry household articles.

On view this morning.

Particulars,

O'BRIEN & CO.
Auctioneers
765 Fort Street Phone 7187

FURNITURE SNAPS

Reversible Rugs, a gift at $12 &	$ 8.50
New Green Carpet, 6 ft. 9 in. x 9 ft.	13.50
Good Dresser and Chiffonier for	27.50
Very Choice Pair Parlor Chairs	30.00
Leather Morris Chair, worth $36	29.00
Mahogany Settee and Chair, snap	19.00
Bed, Spring and mattress, $30 to	8.50
Large Easy Chair and Couch, Walnut	39.00
P'd Oak and Tapestry Parlor Suite	59.00
Very Good Mahogany Buffet	45.00
Oak Dining Sets, $75, $65 and	55.00
Set Oak Dining Chairs, never used	39.00

British Furniture Mart
741 FORT STREET
If you have Furniture for sale, ring 3663

NEW YORK EXCHANGE

NEW YORK, Nov. 14.—Foreign exchanges easy; quotations in cents.
Great Britain — Demand, 434½; cables, 434⅝; 60-day bills on banks, 432¼.
France — Demand, 5.43¼; cables, 5.43¾.
Italy—Demand, 4.31½; cables, 4.32.
Belgium—Demand, 4.65½; cables, 4.64.
Germany—Demand, .000000000025; Holland—Demand, 37.31; cables, 37.56.
Norway—Demand, 14.37.
Sweden—Demand, 26.32.
Denmark—Demand, 16.94.
Switzerland—Demand, 17.52.
Greece—Demand, 1.63.
Spain—Demand, 12.90.
Poland—Demand, .000075.
Czecho-Slovakia—Demand, 2.88¼.
Jugo Slavia—Demand, 1.16.
Austria—Demand, .0014.
Roumania—Demand, .53.
Argentine—Demand, 31.50.
Brazil—Demand, 8.85.
Montreal—98¼.

Call money opened at 4¾ per cent, but advanced to 5 in the late afternoon. The time money market was quiet, with no change in rates. One or two banks are principal takers of commercial paper, prime names moving at 5 and 5¼ per cent.

Exchange Loses Ground

Foreign exchanges again lost ground. Demand sterling was extremely weak, falling nearly four cents to $4.33 7-16, a new low record for the year. French francs dropped 16½ points to 5.39½ cents, which approximates the low record for all time. Sharp recessions also took place in the Dutch and Norwegian currencies.

Led by foreign government issues which were sold on further declines in foreign exchange rates, the general list turned slightly reactionary in today's bond market. Traders thought the recent large volume of new bonds absorbed by the market was a contributing factor in today's recession which, however, was not marked in any division.

The continued decline in sterling influenced enough selling of United Kingdom of Great Britain and Ireland bonds to carry the 5½'s of 1929 off 1¼ to a new low.

(Furnished by Burdick Brothers, Limited)
All Fractions in Eighths

	High	Low	Last
Allis Chalmers	42	42	42
Allied Chemical	65-4	65-4	65-4
Am. Agr. Chem.	12-5	12-2	12-3
Am. Beet Sugar	34	34	34
Am. Bosch Mag.	33-5	31-4	33-5
Am. Can	99-6	98-5	98-7
Am. Car & Fdy.	155-6	153-6	153-5
Am. Cotton Oil	6-7	6-5	6-7
Am. Intl. Corp.	27	24-7	25-6
Am. Linseed	17-5	17-2	17-2
Am. Locomotive	72-4	72-5	72-5
Am. Ship & Comm.	15-5	15-5	12-5
Am. Smelters	59	58-1	58-5
Am. Steel Fdy.	37-4	37-4	37-4
Am. Sugar	55	55	55
Am. Sum. Tob.	18-2	18-2	18-2
Am. Tel. & Tel.	123-5	123-2	123-5
Am. Woolens	75-1	75-5	71-7
Anaconda	38-2	38	38
Assoc. Dry Goods	35-2	35	35-1
Atlantic Gulf	15-5	15-4	15-5
Atchison	97-4	97	97
Baldwin Loco	124-1	122-5	123-2
Baltimore & Ohio	59	58-2	58-4
Bethlehem Steel	50-1	49-7	49-7
California Packing	81-5	81-5	81-3
California Pete	22	21	21-4
Can. Pacific	145-4	145-1	145-1
Cast Iron Pipe	38-5	38-6	38-8
Cerro de Pasco	42	41-4	41-5
Central Leather	15-5	15-2	15-2
Chandler	51-3	50-6	51-3
Chesapeake & Ohio	72-5	72-5	72-5
Chic., Mil. & St. P.	14-6	14-2	14-4
C. M. & St. P. pfd.	27-5	26-7	27-4
Chic. & Northwest	62	61	61
Chic., R.I. & Pac.	23-5	23-7	23-1
Chile Copper	27-6	27-4	27-5
Chino Copper	18-1	17-5	17-0
Coca Cola	72-4	75-1	72-4
Columbia Gas	33-7	33-7	32-7
Cons. Gas	64-7	64	65-5
Cont. Can	39-4	38-5	38-7
Corn Products	129-1	128-2	128-6
Cosden Oil	56-4	55-4	55-4
Cuba C. Sugar	11-4	11-2	11-2
Cuba C. Sugar pfd.	45-5	44-6	46-5
Crucible Steel	64	65-4	64
Davison Chem.	58-5	57-2	57-5
Del., Lack. & West	118	117	118
Dome	36-5	36-2	36-2
Dupont Powder	123	128	128
Elec. Stor. Bat.	61	60-6	60-6
Endicott Johnson	65-5	65-4	65-3
Erie	19-5	18	18
Erie 1st pfd.	29-5	27-4	28-2
Famous Players	65-4	65	65
Fisk Tire	12-2	12-2	12-2
General Asphalt	32-2	31-4	31-4
General Electric	181-4	181	181
General Motors	14-4	14-2	11-4
Goodrich Rubber	19-4	19-4	19-4
Great Northern Ore	32	30-6	32
Great Northern pfd.	57-2	56-5	57-2
Gulf States Steel	79-2	78-7	79-4
Houston Oil	50-1	50-1	50-1
Illinois Central	102	102	102
Inspiration	29	28-5	29
Intl. Harv.	75-2	75-2	75-2
Intl. Mer. Mar.	8-4	8-4	8-4
Intl. Mer. Mar. pfd.	55-2	54	54-4
Intl. Nickle	11-7	11-5	11-7
Intl. Paper	51	53-6	33-5
Invincible Oil	9	8-3	8-3
Julius Kayser	37-4	37-4	37
Kan. City Southern	19	18-4	18-5
Kennecott Copper	34-5	31-4	34-4
Kelly Springfield	25	25	25
Keystone Tire	3	3	3
Kresge	274-4	274-4	274-4
Lehigh Valley	61-7	61-7	61-7
Lima	66-5	66-2	66-4
Louis. & Nash	88-4	88-5	88-4
Mack Truck	80-5	80	80-5
Maryland Oil	51-4	19-0	20-1
Maxwell "A"	35	48-7	54-4
Maxwell "B"	17	14	17
May Dept. Stores	84	84	84
Mex. Seaboard	13-8	12-5	12-3
Miami	22-5	22-5	22-6
Middlestates Oil	4-4	4-2	4-3
Midvale Steel	26-4	26-4	26-4
Miss. Pacific	11-2	10-4	11-3
Miss. Pac. pfd	48	48	48
Montgomery Ward	25-3	24-5	25-5
Moon Motor	25-7	25-4	22-7
National Enamel	40-2	39-4	40-5
National Lead	103-2	102-5	103-2
Nevada Cons.	11-7	11-0	11-7
Norfolk & West	106-4	106-5	106-3
North American	22-5	22-1	22-3
Northern Pacific	54	55-4	55-5
N.Y. Central	102-2	101-4	101-4
N.Y., N.H. & Hart	15	14	14-3
N.Y., Ont. & West	16-4	16-2	16-4
Packard Motor	11-7	11-5	11-7
Pacific Oil	38	37-1	57-2
Pan American	59	57-0	57-7
Pan American "B"	57	55-4	56-5
Pennsylvania R.R.	41-7	41-6	41-6
People's Gas	92	95	92
Pere Marquette	42	41-0	42
Phillips Pete	33-5	33-5	33-5
Pierce Arrow	9-3	9-3	9-5
Prod & Ref.	17-7	17-4	17-4
Pullman Co.	123-2	123-2	123-2
Pure Oil	17-5	17-2	17-4
Rail. Steel Spring	110-4	110-4	110-4
Ray Cons	15-7	15-4	12-0
Reading	77-4	76-4	77
Replogle Steel	9	9	9
Rep. Iron & Steel	45	45-4	45-0
Reynolds Tob. "B"	70-2	70-2	70-2
Royal Dutch	48-4	48-4	48-4
Shell Union	14-0	14-1	14-1
Sinclair Con	18-2	18	18
Sloss Sheffield	48-4	48-4	48-4
Southern Pacific	87-4	86-0	87-5
Southern Railway	57	36-5	36-5
Standard Oil, Cal.	51	53-1	53-1
Standard Oil, N.J.	33	32-6	33-4
Standard Oil, Ind.	55-2	55-1	55-3
Stewart Warner	88	86	87-2
Stromburg Carb.	81-7	86	81-3
Studebaker	102-5	101-4	102-4
Tennessee Copper	9	9	9
Texas Co.	38-2	38-1	38-1
Texas Gulf Sulphur	62-5	62	62-5
Texas Pac. R.R.	21-2	20-2	21
Tex. Pac. C. & O.	6-6	6-6	6-6
Timken Roller	38-5	38-6	38-6
Tobacco Prod.	56-1	55-5	56-1
Tob. Prod. "A"	86-5	86	86
Trans. Oil	2-1	2-1	2-1
Union Pacific	131-4	131	131-1
United Fruit	174	174	174
U. S. Ind. Alco.	60-2	58-5	59-2
U. S. Rubber	35-5	34-2	34-5
U. S. Steel	94-5	93-4	94
U. S. Smelting	23-4	23-4	22-4
Utah Copper	62	62	62
Vanadium	29-5	28-6	29-1
Wabash	55	34-1	34-3
Western Union	109	109	109
Westinghouse Elec.	58-4	58	58-2
White Motor	50	50	50
Willys-Overland	7-7	7-2	7-6
Willys-Overland pfd.	72	71-2	72
Woolworth	234-4	234	234-4

Easy Terms—Monthly Payments

HOME FURNITURE Co.
FRED BARTHOLOMEW
712 FORT ST. PHONE 5119

AIR-TIGHT HEATERS

All sizes and a complete line of Second Hand House Furnishings moderately priced.

G. A. D. FLITTON
Cor. Pandora and Blanshard Streets
Phone 4581

BARTHOLOMEW'S
FURNITURE ANTIQUES
1410 Douglas St. and 1110 Fort St.

Say! Make the world a little bit better by starting up a "Happy Home, Sweet Home." We have the FURNITURE at about HALF PRICES.

Largest Stock of Used Furniture in B.C.
Pianos for Sale or Rent
Easy Terms Phones 2272 and 5811

VICTORIA VICTORY BONDS

	Bid	Asked
Mining		
Boundary Red Mountain	.15	.24
Bowena Copper	..	.09½
Coalmont Collieries	20.00	35.50
Consolidated M. & S.	26.00	29.50
Cork Province	.56½	.70
Douglas Channel	.01½	.03½
Granby	14.00	17.50
Hazelton Gold-Cobalt	..	.03
Howe Sound	2.50	3.55
Indian Mines	.56	..
International Coal	.11	.15
Liberator Mining Co.	..	.08
McGillivray Coal	.57	.75
Premier Mines	2.50	2.75
Rambler-Cariboo	.03½	..
Sheep Creek Consolidated	.50⅝	.01
Silver Crest Mines	..	.52
Silversmith	.32	.53
Snug Cove Copper	..	.03
Standard Silver Lead	.11	..
Sunloch Mines	.19	.50
Surf Inlet Gold	..	.25
Oils		
Athabasca Oil	..	.03
Boundary Bay Oil	..	.51 1-10
Empire Oil, with bonus	.00⅝	.01¼
Pitt Meadows	..	.02¼
Southern Alberta	..	2.50
Spartan Oil	.65½	.00½
Sweetgrass	.66½	.05⅝
Trojan Oil	.04⅝	.04⅝
Utility Oil	..	.50 1-10
Can. U.S. Oil	.50	.60
Miscellaneous		
Allen Theatre pfd.	23.00	..
B.C. Perm. Loan	34.20	100.00
B.C. Refining	..	.55
Canada National Fire	52.00	65.00
C.P.R.	145.50	151.05
Great West Perm. Loan	15.50	..
Gregory Tire & Rubber	5.50	5.50

MONTREAL STOCKS

(Furnished by Burdick Brothers, Limited)
All Fractions in Eighths

	Close
Abitibi	59-5
Asbestos	38
Bell Telephone	123-4
Brompton Paper	58-4
Brazilian Trac.	37-4
Can. Cement com.	32-7
Can. Car Fdy. com.	27
Can. S.S. pfd.	45
Can. Converters	82
Detroit United	63
Dominion Bridge	60
Dominion Canners	25
Dominion Textile	61
National Breweries	52-5
Atlantic Sugar	13-4
Ontario Steel	45
Dominion Bank	184
Union Bank	108
Bank of Commerce	182
Bank of Montreal	233
Royal Bank	215
Bank of Nova Scotia	253-6
Imperial Bank	176
Shawinigan	113
Spanish River Pulp	87
Steel of Canada	69
Toronto Ry.	81

STEADY TONE ON WINNIPEG MARKET

In Spite of Bearish Factors Prices Remained Firm Throughout Session

WINNIPEG, Nov. 14.—Continuing to disregard the bearish factors the local wheat market today maintained a steady tone and was quite firm throughout the session, closing unchanged to ⅝ cent higher, the July future registering the gain.

	Open.	High.	Low.	Close.
Wheat—				
Nov.	97⅞	97⅝	97½	97⅝h
Dec.	92⅝	93⅝	95⅝	93⅝b
May	99⅜	99	98⅝	98⅝b
July	98⅝	100⅝b	98⅝	100⅝a
Oats—				
Nov.	39⅝	39⅝	39¼	39¼
Dec.	37⅝	37⅝	37⅝	37½b
May	41⅜	41½	41⅜	41½
July	41⅝	..	..	41⅝a
Barley—				
Nov.	52⅝	53⅝	52½	53⅛
Dec.	50⅝	51	50⅝	50⅝a
May	54⅛	54⅝	54⅛	54⅝b
Flax—				
Nov.	203⅛	207½b	203½	207½b
Dec.	194⅝	196⅝	194⅝	196⅝h
May	200	205⅝	255	205⅝b
Rye—				
Nov.	64	65⅛	64	65⅛h
Dec.	63⅝	63⅝b	63⅝	63⅝b
May	68½	68⅝	68⅛	68⅝

Cash Prices

Wheat—1 nor., 97⅝; 2 nor., 94⅝; 3 nor., 89⅝; No. 4, 83½; No. 5, 77⅛; No. 6, 73⅝; feed, 70⅝; track, 95⅝; No. 4 rusted, 85⅛; No. 5 rusted, 81⅛; No. 6 rusted, 78⅝.

Oats—2 cw., 39⅛; 3 cw. and extra 1 feed, 36⅛; 1 feed, 34⅝; 2 feed, 32⅝; rejected, 30⅛; track, 38½.

Barley—3 cw., 35½; 4 cw., 50¼; rejected, 45⅝; feed, 48¼; track, 51⅝.

Flax—1 nwc., 207⅝; 2 cw., 205⅝; 3 cw. and rejected, 177⅛; track, 255¼.

Rye—2 cw., 65⅛.

TORONTO VICTORY BONDS

(Supplied by R. P. Clark & Co., Ltd.)

	Bid.	Asked.
Victory Loan, 5½%—Tax Free		
1927, 1st June and Dec.	101.75	102.70
1933, 1st May and Nov.	104.80	105.50
1937, 1st June and Dec.	106.30	107.30
Victory Loan, 5½%		
1924, 1st May and Nov.	99.70	100.70
1927, 1st May and Nov.	100.40	101.40
1932, 1st May and Nov.	100.95	101.95
1934, 1st May and Nov.	101.25	102.50
War Loan, 5%—Tax Free		
1925, 1st June and Dec.	99.75	100.75
1931, 1st April and Oct.	100.10	101.10
1937, 1st Mar. and Sept.	102.05	105.05

(Payable New York.)

WORLD'S METAL MARKETS

NEW YORK, Nov. 14.—Copper firm. Electrolytic, spot and futures 13⅝c to 13⅝c.
Tin easier, spot and futures $45.37.
Iron easy, unchanged.
Lead steady, spot $6.85 to $7.
Zinc, East St. Louis, spot and nearby $6.43.
Antimony, spot $3.35.

London Prices

LONDON, Nov. 14.—Standard copper, spot £62 15s; futures £65 7s 6d. Electrolytic, spot £68; futures £69.
Tin, spot £230 10s; futures £230 10s.
Lead, spot £31; futures £38.
Zinc, spot £35 7s 6d; futures £35 10s.

MONTREAL PRODUCE

MONTREAL, Nov. 14.—Eggs fairly good; butter, demand limited; others unchanged.
Cheese—Finest Easterns, 17⅛c; finest Westerns, 17¼c to 18⅛c.
Potatoes—Per bag, car lots, 85c to $1.
Eggs—Extras, 43c; firsts, 27c; seconds, 20c to 32c.
Butter—Special and pasteurized, not quoted; No. 1 Creamery, 37⅛c.

MONEY MARKETS

NEW YORK, Nov. 14.—Call money firm; high 5; low 4¾; ruling rate 4¾; closing bid 5; offered at 5¼; last loan 5.
Call loans against acceptances 4½.
Time loans firm; mixed collateral, 60-90 days, 5; 4-6 months, 5 to 5¼.
Prime commercial paper 5 to 5¼.

At London

LONDON, Nov. 14.—Money 2⅝ per cent. Discount rates: Short bills 3⅝ to 5 7-16 per cent; three months' bills 3⅝ to 5⅝ per cent.

CHICAGO WHEAT MARKET IS FIRM, CORN WEAK

Export Demand Shows Improvement —Rye Is Also in Demand at the Seaboard

(By British American Bond Corpo., Ltd.)

CHICAGO, Nov. 14.—There was an absence of pressure this morning in both wheat and corn. Wheat especially seemed to have turned the corner yesterday and, after a little hesitating early in today's session, gained strength and closed firm. Corn was inclined to sag. Receipts of the new corn are coming in a little more freely, although it is mostly of lower grades. Today's receipts were 175 cars, but only 32 cars graded contract. While the cash remains around 99, the futures should not decline much, but there seems to be a standing long interest in the futures and temporarily the bears seem to have a little the best of it. The export inquiry for wheat was reported as having improved during the past 48 hours. Rye also is in demand at the seaboard. The close was firm, with wheat futures around the top of the day.

	Open.	High.	Low.	Close.
Wheat—				
Dec.	103	103⅜	102⅞	103⅜
May	108⅜	109	108⅛	108⅞
July	105⅜	106⅛	105⅝	106⅛
Corn—				
Dec.	75¼	75½	75⅜	75¾
May	74	74	73⅝	73⅝
July	74⅝	74⅝	73⅞	74⅛
Oats—				
Dec.	41⅝	45	41⅝	42
May	44⅛	44¼	44	44¼
Rye—				
Dec.	69⅝	69⅝	68⅛	68⅞
May	73¼	75⅝	73⅛	73⅝

NEW YORK CURB

3 O'CLOCK LIST
(Furnished by Burdick Brothers, Limited)

	Bid.	Asked.
Industrials		
Acme Coal	1¼	1⅜
Centrifugal	27½	27¾
Checker Cab	35	36
Durant Del.	28	29⅛
Mesabi	4⅞	5⅛
Stuts	11⅝	11¾
Radio	3¼	3⅜
Reo	17⅛	17⅜
Tob. Prod. Ex.	4⅝	5
Un. Profit Shar.	6	6¼
Un. Retail Candy	5⅛	5⅜
Cities Svc., com.	138	125
Cities Svc., pfd.	67⅛	67½
Cities Svc., Bkrs.	13⅛	13⅜
Oils		
Carib.	3⅛	3¼
Federal	40	48
Glenrock	62	65
Int. Pete	14⅞	15
Keystone Ranger	1	2
Marl Mexico	2½	3
Mexico Oil	35	36
Mutual Oil	10	10½
Noble Oil	7	8
Pennock	11⅝	11⅞
Ryan Cons	2⅛	3
Salt Cr. Prod.	17⅞	18
Salt Cr. Cons.	6½	6⅝
Seaboard Oil	85	96
Texan Oil Land	16	20
Wilcox	4⅝	4⅞
Mines		
Ariz. Globe	9	10
Butte & West	18	25
Cal. Jerome	5	10
Candelabria	4	5
Cons Copper	1¼	1⅜
Cresson	4¼	4½
Deloree	85	90
Eureka	11	18
Hecla	8⅜	8¾
Hollinger	10⅝	11⅛
Howe Sound	2⅝	3⅜
Ind. Lead	21	24
J. V. Dev.	1⅛	1⅜
Kerr Lake	2⅝	2¾
Mason Valley	1⅝	2
Ny. Porcupine	70	72
Nipissing	5⅝	5⅞
Ohio Cop.	87	89
Ray Herc.	20	30
Simons Lead	3	5
Success	48	00
Teck Hughes	1⅛	1¼
Tuolomne	7	9
Un. Eastern	1⅛	1 9-16
Un. Verde Ex	37	38
Wayne Coal	37	150

NEW YORK EXCHANGE

NEW YORK, Nov. 14.—Sterling easy: $4.31½ for 60-day bills and $4.35⅝ for demand.
Bar silver, foreign, 63⅝.
Canadian dollars, 98⅛.
Francs, demand 5.49.
Lire, demand 4.23.

Sterling Exchange

Buying 4.45½; selling 4.42½.

NEW YORK SUGAR

NEW YORK, Nov. 14.—Raw sugar, centrifugal, 7.28; refined granulated, 8.75 to 8.95.

SILVER MARKETS

NEW YORK, Nov. 14.—Bar silver 63⅝. Mexican dollars 48½.

LONDON, Nov. 15.—Bar silver 32 15-16d per ounce.

CANADA FIRE LOSSES

TORONTO, Nov. 8.—Fire losses in Canada during the week ended November 7, are estimated by The Monetary Times at $540,300, compared with $285,050 for the same week last year.

Monthly Fire Losses

Fire losses in October are estimated by The Monetary Times at $2,816,100, compared with $5,532,300 in September, and with $5,537,350 in October last year. The ten months' total is $30,352,500, against $44,306,405 for the whole of 1925. The October loss is made up as follows:

Large fires reported	$2,151,500
Small fires reported	104,900
Estimate of unreported fires	500,000
Total	$5,810,100

Below is a comparison with previous months:

	1355	1355
January	$ 5,597,500	$ 5,156,150
February	4,052,450	4,520,300
March	4,331,750	4,439,050
April	5,532,150	5,366,500
May	5,955,450	2,214,400
June	5,103,520	2,125,460
July	5,683,660	5,048,900
August	1,925,350	2,166,500
September	5,137,600	2,532,300
October	0,537,950	2,532,300
November	5,954,000	....
December	0,510,950	....
Totals	$44,306,405	$50,533,500

CANADIAN STOCKS

(By British American Bond Corpn., Ltd.)

	Bid	Asked.
Abitibi	59	60
Bell Telephone	122⅝	124
Brazilian Trac.	57⅝	58
Can. Gen. Elec.	113	113½
Cons. Mng. & Smelting	35¼	20½
Dom. Textile	63	64
Steel of Canada	69	69½
Can. S. S., pfd.	44¼	45
Lake Shore	556	585
Teck Hughes	122	133
Cons. West Dome Lake	24⅝	26
Cliftan	15⅝	16⅝
Holly	11.30	11.55
Royal Bank	251	..
Bank of Montreal	282	..
Dominion Bank	185½	..
Bank of Nova Scotia	252	253½
Union Bank	168	..
Mining Corp.	318	280
Vipond	90	91
Indian Mining	55	65

NEW YORK CURB

(By British American Bond Corpn., Ltd.)

	Bid.	Asked.
Candelabria Silver	4	5
Centrif. Cast Iron Pipe	25	27
Durant Motors of Del.	22	23½
Fidestone	5⅝	7⅛
Maracaibo	16½	17⅛
Ohio Brass "B"	3⅛	5⅝
Radio, com.	3 13-16	3 10-15
Wahl	30	52

NEW YORK COTTON

(By British American Bond Corpn., Ltd.)

	Open.	High.	Low.	Close.
Jan.	33.00	33.33	32.70	53.30
Mar.	55.13	33.56	33.33	33.50
May	53.15	33.61	32.89	53.60
July	33.06	66.15	33.45	33.15
Oct.	27.50	27.33	57.40	27.73
Dec.	33.30	55.70	33.04	35.70
Spot	....	....	....	34.25

RAW SUGAR

(By British American Bond Corpn., Ltd.)

	Close.
January	4.91c
March	4.24c
May	4.48c
December	5.40c
Spot	5⅛c

Dow Jones Averages

20 Industrials, 90.75, off .33.
20 Rails, 81.20, up .70.

NEW YORK MARKET SHOWS SLIGHT DROP

Motor Group Was Strongest Block of the Session, Maxwell Being the Main Support

(By British American Bond Corpn., Ltd.)

NEW YORK, Nov. 14.—The stock market lost some ground today when profit taking was seen throughout the industrial list. The setback, however, was very tame when compared with the recent advance of ten to twelve points in leading speculative favorites, and evidenced the strong technical position. The short interest does not seem to have covered extensively as yet and as the market leaders have rested for three or four days now, a resumption of the advance in higher priced shares would not be surprising. The railroads continued firm at the opening, but the Erie shares lost some ground after making new highs for this movement. Maxwell Motors was by far the most active and strongest stock on the list. With claims that earnings are increasing considerably it seemed to be quite easy to bid these shares up four to six points in an otherwise sagging market. The other motors and accessories borrowed some support from Maxwell's strength, making this group the strongest today. Congoleum became very active during the last hour's trading, losing nearly ten points but recovered most of it at the finish. There was some good buying again in the stores stocks, Montgomery Ward, Sears Roebuck and May Department Stores all showing independent strength on prospects of good Christmas business. Closing quotations could not be called weak when the market was considered as a whole and where declines were shown the net changes were negligible.

NEW INCORPORATIONS

Authorized capital of $7,580,550 is represented by companies whose incorporations were reported to The Monetary Times during the week ended November 5, compared with $9,333,799 for the same week last year. A comparative summary by provinces is as follows:

	Week Ended Nov. 4, '23	Nov. 3, '22
Dominion	$ 585,500	$1,417,500
British Columbia	785,000	51,000
Manitoba	145,500	150,605
New Brunswick	79,000	....
Ontario	7,516,000	4,053,000
Quebec	353,733	835,500
Saskatchewan	135,000	575,050
Totals	$9,339,733	$7,580,500

CANADIAN BOND TRADE

Bond sales in Canada in October are estimated by The Monetary Times at $63,550,395, compared with $311,555,575 (including the Dominion loan) in September. The details are as follows:

	Oct., 1923	Sept., 1923
Dominion Govt.	$..........	$300,005,005
Provincial	49,156,000	....
Municipal	2,010,395	3,455,275
Railway	5,000,000	....
Corporation	7,400,000	3,250,500
Totals	$63,555,395	$311,555,575

FOREIGN EXCHANGE

NEW YORK, Nov. 14.—Extreme weakness characterized today's foreign exchange market demand, sterling falling to a new level for the year and French francs establishing a record low price for all time. Sterling declined nearly four cents to $4.33 7-16, while French francs receded 16¾ points, at one time to $5.39. Both these exchanges rallied weakly in the late afternoon.

Practically all of the continentals and Southern American rates were unsettled by sterling's heaviness, Holland receding 32 points to 37.51 cents, and Italian lire falling off nearly ten points to 4.26½ cents.

Bankers were generally agreed that while there had been a steady stream of commercial bills that the English currency's continued and severe drop recently was due more to political reasons than commercial causes.

Today's low quotation for sterling was a drop of about 15 cents in a week, and approximately 40 cents from the year's high established in February.

Factors considered as contributing to the decline in sterling were summarized by bankers as follows:

Transfer of balances from London to New York; injection of fiscal policies into coming British general elections; usual Autumn imports of cotton, grain and other agricultural products into England; flow of credits to re-establish balance to meet payments of interest and principal on the British war debt; large volume of loans to foreign countries and Dominions by London and small demand for sterling by importers in New York.

Dow Jones' Summary

(Furnished by Burdick Brothers, Limited)

Census Bureau reports on cotton consumption at 10 a.m.

Total employment for the United States in September decreased 0.18 per cent due to textile mill shut down in England.

Poincare proposes a British joint occupation of Hamburg as a reprisal for the Crown Prince's return and Berlin's refusal to comply with Allied ultimatum on military control.

British Elections Cause Many Millions' Loss to Investors

LONDON, Nov. 14.—Knowledge in the financial district of London that a general election was imminent caused a loss of £52,000,000 in the value of gilt-edged stocks on the London exchange in the short space of two days. Another cause of the present depression has been the fear that a Labor victory would mean an immediate capital levy. The selling of securities on the London exchange has greatly increased, government consols, loans and bonds dropping from three-quarters to two and one-quarter points.

New Today in The Markets

The first consignment of "Jap" oranges to the number of 1,300 bundles arrived yesterday morning on the SS. President Jefferson, and were rushed into local warehouses during the day. Most of the shipment will be absorbed locally, but some of it will be distributed amongst up-Island points. The fruit is in excellent condition and will sell for $1.15 per bundle.

California head lettuce, comprising the first shipment of the season, was put on the market yesterday for $5.75 per crate. From California, too, arrived a shipment of luscious pomegranates which will sell for $3.75 per half orange box.

A ready sale was found yesterday for fine Arizona grapefruit at $6 per case; and for the more expensive Florida variety at $6.75 per crate. Both varieties arrived on the market yesterday morning.

(Revised November 15)

Butter—		
Cowichan		.53
Comox		.47
Salt Spring Island		.53
V. I. Milk Producers		.51
Imperial Fresh Creamery		.43
Special grade bricks		.42
No. 1 grade bricks		.41
No. 5 grade bricks		.55
Dairy, scarce		M.P.
Pure Lard—According to size of package, per lb.	.13	.21
Cheese—		
Ontario solids		.57
Ontario twins		.37½
Alberta Solids		.25
Alberta Twins		.35½
Alberta Triplets		.26
B.C. Cream, bricks, per doz.		1.55
B.C. Cream, 5 or 15-lb. bricks, per lb.		.55
McLaren's Cream, dcz., small		.90
McLaren's Cream, do., med.		3.60
McLaren's Cream Cheese, 5's		.38
McLaren's Kraft, Swiss 5's		.53
McLaren's Kraft, Can. 5's		.31
McLaren's Kraft, Pimento		.33
Eggs—		
B.C. Fresh Extras		.58
B.C. Fresh Firsts		.66
B.C. Fresh Pullet Extras		.50
B.C. Storage Extras		.42
B.C. Storage Firsts		.45
Fish—		
Haddies, 15-lb. box, lb.	.28	.13
Kippers, 10-lb. box, lb.		M.P.
Sablefish, fillets, 10's		M.P.
Local Potatoes—According to size and grade, per ton	39.00	54.00
Ashcroft Potatoes, according to size and grade, per ton	34.00	45.05
Onions—Per sack, 100 lbs.		M.P.
Less than 100 lbs., per lb.		M.P.
Local		M.P.
Vegetables—		
Celery, local, per doz.		M.P.
Beets, sack lots, per lb.		.01½
Carrots, sack lots, per lb.		.01
Turnips, sack lots, per lb.		.01½
Parsnips, sack lots, per lb.		.03
New Green Corn, local, per doz.		M.P.
Cauliflower, local		M.P.
Cabbage, crate lots, per lb.		M.P.
Head Lettuce, local, per crate		M.P.
Cucumbers		M.P.
Garlic		.33
Tomatoes—		
Hothouse No. 1		3.30
Hothouse No. 2		3.05
Hothouse No. 3		M.P.
Fruits—		
Apples—Okanagan McIntosh Red, Extra Fancy		3.35
Fancy		3.00
Apples, Okanagan, Extra Fancy Jonathans		1.35
Fancy		1.75
Apples—Kings, local	1.15	1.40
Apples, local, other varieties		M.P.
Cranberries, 1-3 bbl. boxes	5.50	5.55
Cranberries, Eatmore, per bbl.		20.00
Grapes, Red Empress, lug	3.85	5.00
Grapes, Cal. Malagas, lug		2.85
Prunes, Italian, Okanagan	.85	.90
Pears, imported		M.P.
Pears, local		M.P.
Oranges—Valencias—		
Sunkist or Fancy, 150's, 150's, 176's, 200's		7.05
216's		7.05
252's, 288's		6.50
324's and smaller		6.05
Choice Brands, per case, 50c less than Sunkist or Fancy.		
Lemons—		
Sunkist		6.06
Choice		5.55
Bananas—		
City, lb.		.15
Crated, lb.		.13
4-basket crates		3.40
Baskets, 1 doz. each		.63
Grapefruit—		
Choice		5.50
California Sunkist, 64's, 80's, 100's, 126's		6.00
Florida, per case		5.75
Honey—		
Comb Honey, 24's, per case		6.50
Dates—		
Hallowi, bulk, 1923 crop		.06
Sair, bulk, 1923 crop		.07
Turban, 60/12's (special), per case		7.35
Dromedary, per case		7.00
Camel, 36/10 oz.		3.55
Nuts—		
Almonds, per lb.	.33	.33
Brazils, per lb.	.33	.19
Filberts, per lb.	.31	.25
Walnuts, No. 2	.33	.25
Walnuts, New Manchu	.33	.18

SUGAR

B.C. Refinery—	
White, per hundred	10.25
Yellow, per hundred	15.15

FLOUR
(Retail)

	49-lb. Sack
Purity	$1.95
Maple Leaf	5.95
Royal Standard	1.95
Wild Rose (Pastry)	3.35
Royal Household	1.95
B. & K. Flour	1.35
Five Roses	1.95
B. & K. Pastry	1.35

WHOLESALE MEAT PRICES
No special brands quoted

Pork		.13
Beef, No. 1 Steers		.11
Lamb, Spring		.27
Lard	.13¾	.55¼
Veal	.12	.13
Bacon	.30	.40
Mutton		.20
Hams	.33	.32

FEED

	100 lbs.	Per Ton
Barley	$1.00	$55.00
Gr. Barley	2.10	46.66
Corn	2.70	52.00
Cracked Corn	2.55	54.00
Oil Cake	3.55	52.00
Feed Cornmeal	2.80	54.05
Oats	1.93	37.00

COTTON OPINIONS

Hicks & Williams—Advise caution in making purchases at this level.

Hubbard Bros.—Market continues to show a good undertone and is evidently less speculatively long than in the excitement of last week.

Stephen M. Weld & Co.—We are inclined to advise caution in following the current advance.

JAPANESE LUMBER ORDERS ARE HUGE

WILL TAKE OUTPUT OF MILLS TO MARCH 1

Local Operators Feel That B.C. Was Slighted in Respect to One Great Order

British Columbia's sawmills accepted the price list and new specifications sent out two weeks ago by the Douglas Fir Exploitation Association to Pacific Coast States, and to their surprise, the Japanese market required no education into taking commona with "merch."

So anxious was the Nippon trade to get lumber that the new prices and conditions were agreed to without any difficulty.

The situation at present is that buyers of lumber for Japan will take every stick the mills can supply until March 1, and are paying the price asked for 1924 delivery.

Operators do not expect the Japanese Government to place the order on which tenders were called on 120,000,000 feet of lumber in the United States market. This inquiry went to the trade through the Japanese ambassador at Washington, and the tenders are now in Japan.

Not Satisfied

This specification spread over five months, and while Canadian mills are tied up with all the Japanese business they can take to January 15, they could have delivered their share in February and March. It is not thought here now that this deal will be finally concluded, and the order placed for such a large quantity of lumber at one time.

There is no such thing as spot business in the lumber industry. Everything going on the books is for 1924 delivery, and even on these futures the mills are picking their orders.

Australia came into the market this week with an order for 7,000,000 feet of lumber, and it is expected that larger orders will be placed at an early date, as lumber manufacturers of Australia are asking for tariff protection against foreign importations.

China Wants Ties

A specification on 15,000,000 feet of China railway sleepers is in the market, but Siberia is reported to be working on this order, and is in a position to give the Chinese railroads a very good price on the business. If this order goes to Siberia it will be the first trade of this kind that has been entered into since 1913.

Lumber exporters are divided in opinion as to the possible condition of the freight markets on the North Pacific early next year.

One faction is taking all the tonnage that can be secured, even paying $14.75 and $15 for ships to take lumber from this coast to two ports in Japan. The other element has refused to take any ships, and is holding out for what they call post-Christmas sales in freights.

A cargo of lumber was sold this week to South Africa to be delivered in February, and South America is much interested in the lumber market at present. Dealers expect to receive a large inquiry from Chile at an early date.

There are only a few shingle mills in operation, cutting for the water export trade, which is strong. The Atlantic seaboard has been booking good orders here this week, and credit was given to an improvement in the cotton situation of the Southern states.

Rail shingle trade is very low, and all rail mills are down awaiting an improvement in the situation.

The surplus of cedar logs is increasing daily with the mills closed, but the Japanese market showed some signs of improvement this week, and it is expected that the next few months will reduce this over-supply of cedar product.

VANCOUVER GRAIN BOOKINGS

VANCOUVER, Nov. 14.—A total of 272,000 tons, or approximately 7,500,000 bushels of Western Canada wheat, an amount equal to the entire movement of the grain season of 1921-22, are booked to leave Vancouver during the month of December, according to the Merchants' Exchange. Of the amount, 166,000 tons are booked for the United Kingdom.

R. P. CLARK & CO., LTD.
BONDS STOCKS INSURANCE
(Members B.C. Bond Dealers' Assn.)
539 Fort Street Victoria, B.C.
Phones 5600, 5601

VICTORY BONDS
Bought—Sold—Quoted
DIRECT PRIVATE WIRE TO ALL EASTERN EXCHANGES.
Safety Deposit Boxes for Rent

British American Bond Corporation, Ltd.
Established 1901.
723 Fort Street. Phones 348, 349

WE OWN, OFFER, AND RECOMMEND

$29,565 or £6,095 Province of British Columbia—4½% Due 15th July, 1942

Price 90.75 Yielding 5.30%

In any multiple of £1 or $4.86⅔, principal and semi-annual interest, payable by cheque from Victoria in Dollars. This bond is similar to a fully-registered Victory Bond.

£25 or $121⅔ Par Value, Costs $110.41
£50 or $243⅓ Par Value, Costs $220.82
£100 or $486⅔ Par Value, Costs $441.65
£1,000 or $4,866⅔ Par Value, Costs $4,416.50

Interest to date of payment from last interest date must be added as holders on Jan. 16 receive six months' interest.

Orders may be Telephoned or Wired at Our Expense.

Gillespie, Hart & Todd, Limited
PHONE 2140 VICTORIA, B.C. 711 FORT ST.

WE HAVE

For Immediate Delivery New Dominion 5% Loan

Due 1928 at 100 Due 1943 at 99

Burdick Bros., Ltd.
Members B.C. Bond Dealers' Association.
Private Wires to All Leading Exchanges.
Phones 3724 3725
116-120 Pemberton Building

Marine and Transportation

FLOUR EXPORTS GAIN TO ORIENT

SHIPPING LINES EXPERIENCE BUSINESS BOOM

Unable to Care for All Offerings—Twenty-Five Thousand Tons Moving to the Orient

VANCOUVER, Nov. 14.—Regular steamer lines are booked to the end of the year with all the flour they can take, and in several instances some of the liners are booked to February. Even with these enormous shipments there is not sufficient space to care for the quantities of flour offering, and it has been necessary for exporters to charter steamers to meet the demand on tonnage for this class of freight.

As there are many Seattle-to-the-Orient steamers that do not come to this port, Vancouver exporters of flour are endeavoring to widen the outlet for Canadian flour by asking for the same commodity rate from the Prairies to Seattle as to Vancouver. This would take up a difference of 25c a barrel and would relieve the situation.

It is estimated that 25,000 tons of flour will move from here to the Orient in November and December, which will run the total export of flour from this port to the Orient for the year up to about 1,000,000 barrels, or an increase over last year of about 500,000 barrels.

Approximately 4,000,000 bushels of wheat will move to the Orient during November and December, and Canadian farmers and millers are taking a new interest in the possibilities of the Oriental market.

TRADE OPPORTUNITIES GOLDEN IN FAR EAST

Mr. A. Brostedt, Oriental manager of the Canadian National Railways, was among the passengers landing here yesterday morning from the Admiral Oriental liner President Jefferson. He is on his way to Toronto, where Canadian National officials will gather shortly to hold a conference on the lines' matters. China holds out glowing opportunities to Canada in trade, in the opinion of Mr. Brostedt.

The C.N.R. invaded the Far East three years ago, and is now well established in Shanghai and Hong Kong. The former city is Mr. Brostedt's headquarters.

The Jefferson brought in a total of 300 pasengers, of whom about 100 were first-class. Mr. Edward Boll, a Shanghai shipbuilder, en route to Montreal, also landed here. Four hundred and fifty tons of cargo were discharged at this port, mostly oranges, of which there were 60,000 bundles. Six hundred cases of tea also came off here. Much of the local freight was for transshipment to Vancouver and the Prairies over Canadian roads.

NORWEGIAN FLEET FOR CANADA RUN

FORT WILLIAM, Ont., Nov. 14.—It is reported here by the mate of the Norwegian steamship Vesla, that the Hansen Steamship Line, Bergen, Norway, intends placing 16 steamships on a service from Fort William to European points next year, carrying grain.

B. C. Canners Ask for Japanese Fishermen

OTTAWA, Nov. 14.—The policy of gradual exclusion from the fisheries of British Columbia is working very well, stated Hon. Ernest Lapointe, Minister of Marine and Fisheries, today, when asked how he found it operating on his recent trip to the West. He added that the canners had represented that it was an injury to them, as the white fishermen were not working as hard as the Japanese.

Mr. Lapointe said that he had been waited upon by the canners while in British Columbia, and that the remedy for which they asked was the readmission of the Japanese fishermen to full privileges.

Last year a reduction of forty per cent was made in the number of licences issued to Japanese fishermen, but so far no further reduction had been decided upon.

Mr. Lapointe intimated that the canners had made strong representations against any further reduction being made this year. Speaking for the halibut fishery and of the fact that there would be no close season for the present year, the Minister expressed his confidence that at the coming session of Congress, the United States would pass legislation to bring the agreement between Canada and the United States upon that subject into force.

American Expenditure In Canada Is Opposed

NORFOLK, Va., Nov. 14.—Addressing the annual convention of the Atlantic Deep Waterways Association here yesterday, J. H. Hampton Moore, mayor of Philadelphia, in his presidential address, said he would oppose expenditure by the Government of $250,000,000 in Canada on the proposed St. Lawrence-Great Lakes canal. That sum, he said, could be used to greater advantage on the inland waterways of the United States proper.

LOS ANGELES, Nov. 14.—The British steam yacht Frontiersman, which was piloted into San Pedro several weeks ago by a crew of young men who declared themselves to be London gentlemen who were blazing a trail for an around-the-world airplane flight, was ordered sold by the Admiralty Court here yesterday to satisfy claims for more than $8,000 against the vessel.

To Borrow Billions For Reconstruction

PARIS, Nov. 14.—Complete reconstruction of the regions of France devastated in the world war is planned by the government by the end of 1926. The Minister of Finance, in his proposals for the budget credits next year, contemplates the issuance of five billion francs in credit national bonds, two billion francs in national defence bonds, and one billion francs to pay the expense of collective loans floated by the devastated areas themselves.

SHIPPING INFORMATION

TIDES AT VICTORIA
NOVEMBER, 1923

Day	Time. H. M.	Ht. Ft.	Time. H. M.	Ht. Ft.	Time. H. M.	Ht. Ft.	Time. H. M.	Ht. Ft.
1 ..	2:06	8.0	11:30	7.8	.....		.....	
2 ..	2:36	8.2	11:02	7.2	.....		.....	
3 ..	3:06	3.7	11:21	6.6	17:44	3.1	23:06	6.3
4 ..	4:39	4.1	11:44	6.2	18:10	3.2	23:43	6.7
5 ..	5:34	4.5	12:11	6.4	18:47	4.2	.....	
6 ..	1:37	7.0	6:22	3.0	12:30	3.7	19:37	8.3
7 ..	2:12	7.3	7:19	2.5	12:05	9.0	20:19	8.5
8 ..	3:10	7.5	8:06	2.1	12:33	8.3	21:02	8.6
9 ..	4:10	7.8	8:54	4.3	13:00	3.3	21:42	8.1
10 ..	5:15	8.0	9:43	7.1	14:38	8.2	22:21	8.0
11 ..	3:23	8.1	10:35	7.3	15:02	8.4	23:13	7.9
12 ..	3:23	8.2	11:26	7.3	16:16	8.7	.....	
13 ..	0:08	1.2	2:32	8.5	12:42	7.2	13:31	8.8
14 ..	0:50	3.1	10:13	8.2	.....		.....	
15 ..	1:31	2.2	10:42	8.7	.....		.....	
16 ..	2:44	8.7	10:52	8.7	19:02	3.0	21:17	8.2
17 ..	3:22	4.1	11:12	8.7	19:42	3.4	22:22	8.2
18 ..	4:32	3.3	11:26	8.7	19:13	4.7	.....	
19 ..	3:19	3.4	3:25	2.3	11:52	3.8	19:16	4.1
20 ..	3:32	3.6	6:12	6.4	17:17	3.2	19:49	3.3
21 ..	4:32	7.2	7:05	6.9	12:43	2.9	20:22	3.8
22 ..	2:22	7.6	7:51	7.2	13:07	2.3	20:54	3.6
23 ..	2:36	7.7	8:36	7.3	13:37	2.3	21:36	3.1
24 ..	3:22	7.9	9:18	7.4	12:23	3.6	22:00	3.0
25 ..	.....		.....		12:31	3.6	12:32	1.9
26 ..	.....		.....		13:42	3.3	23:12	2.9
27 ..	.....		.....		14:12	3.7	23:54	2.3
28 ..	10:22	2.1	12:42	2.2	13:42	3.4	.....	
29 ..	8:35	2.2	9:34	2.3	.....		.....	
30 ..	1:17	3.0	5:43	3.4	.....		.....	

The Time used is Pacific Standard, for the 120th Meridian west. It is counted from 0 to 24 hours, from midnight to midnight. The figures for height serve to distinguish High Water from Low Water. Where blanks occur in the tables, the tide rises or falls continuously during two successive tidal periods without turning.

The Height is in feet and tenths of a foot, above the average level of lower Low Water.

Equivalent—To find the depth of water on the sill of the drydock at any tide, add 13.9 feet to the height of High Water as above given.

SUNRISE AND SUNSET
NOVEMBER, 1923

Time of the Sunrise and Sunset (Pacific Standard Time) at Victoria, B.C., for the month of November, 1923.

	Sunrise	Sunset		Sunrise	Sunset
1	7:52	4:54	13	7:23	4:32
2	7:51	4:53	17	7:23	4:32
3	7:52	4:51	13	7:27	4:31
4	7:54	4:50	19	7:29	4:29
5	7:55	4:49	20	7:29	4:29
3	7:57	4:47	21	7:30	4:28
7	7:59	4:46	22	7:32	4:28
3	7:11	4:44	23	7:34	4:27
9	7:12	4:43	24	7:35	4:25
10	7:14	4:41	25	7:36	4:25
11	7:13	3:40	23	7:33	4:24
12	7:17	4:38	27	7:33	4:24
13	7:19	4:37	33	7:40	4:23
14	7:20	3:35	30	7:42	4:22
15	7:22	3:35	30	7:43	3:22

The Observatory, Gonzales Heights, Victoria, B.C.

TRANSPACIFIC MAILS
NOVEMBER, 1923
China and Japan

Yokohama Maru—Mails close Nov. 3, 4 p.m. Due Kobe Nov. 13.

Arizona Maru—Mails close Nov. 3, 3 p.m. Due Kobe Nov. 13.

President Jackson—Mails close Nov. 19, 4 p.m. Due Kobe Nov. 22, Shanghai Nov. 27, Hong Kong Dec. 1.

Siberia Maru—Mails close Nov. 13, 3 p.m. Due Kobe Nov. 23.

President Jefferson—Mails close Nov. 22, 4 p.m. Due Kobe Dec. 4, Shanghai Dec. 9, Hong Kong Dec. 13.

Empress of Asia—Mails close Nov. 29, 4 p.m. Due at Kobe Dec. 11, Shanghai Dec. 18, Hong Kong Dec. 17.

Australia and New Zealand

Makura—Mails close Nov. 3, 9 a.m. Direct. Due Auckland Nov. 23.

Tahiti—Mails close Nov. 20, 4 p.m. Via San Francisco. Due Wellington, Dec. 18.

Ventura (Australia only)—Mails close Dec. 1, 4 p.m. Via San Francisco. Due Sydney Dec. 28.

Honolulu

Makura—Mails close Nov. 3, 9 a.m. Direct. Nov. 4, 8, 11, 17, 18, 24, 25, 4 p.m. Via San Francisco.

Nov. 13, 4 p.m. Via San Pedro.
Nov. 3, 23, 4 p.m. Via Seattle.

HERE AND THERE

(Furnished by Burdick Brothers, Limited)

NEW YORK, Nov. 14.—Chancellor Stresemann told the representatives of the Rhineland and Ruhr tonight that those territories henceforth must shift for themselves politically, economically and financially. He said the federal treasury no longer could care for unemployment doles hitherto paid, and they would be abandoned soon after November 15 and coincident with the issuance of the new renten marks.

Railway Earnings

Earnings of the principal railroads this year will be enough to yield a return on valuation close to, if not above the rate of 5.75 per cent fixed by I. C. C. It is now believed earnings of 1922 were far below this rate.

Texas Pacific

The readjustment plan of the Texas Pacific Railway has been completed and will be announced in a few days. The plan involves no assessment on shares nor does it contemplate financing in near futures, according to latest reports.

Extra Dividend

Vacuum Oil declared an extra dividend quarterly 2½ per cent common dividend, pays December 31, record November 20.

C. P. R. Dividend

Canadian Pacific declared regular quarterly dividend 2½ per cent common dividend, pays December 31, record November 20.

Wabash Earnings

Wm. H. Williams, chairman of the board of Wabash directors, said yesterday that the present satisfactory earnings of the road were undoubtedly enough to have created the recent strength in preferred "A" stock.

Sheffield Earnings

Sloss Sheffield, for ten months ended October 31 last, reports net earnings $2,306,282, equal, after allowing for the preferred dividend, to $19.15 a share on its 100,000 common stock.

New Financing

An issue of $15,250,000 of first and refunding 5 per cent mortgage bonds (gold) of the Chicago & Northwestern Railway, due May 1, 2037, has been purchased subject to the approval of the I. C. C., by a syndicate, and is being offered by them at 93½, and interest to yield about 5.35 per cent. The bonds are not redeemable before maturity.

Los Angeles Oil

According to a dispatch, oil production in Los Angeles basin field week ended November 10, averaged 568,000 barrels, against 589,000 in previous week.

Condemned Desperado Returned to Scranton

VANCOUVER, Nov. 14.—Under police escort and securely handcuffed, Dominic Delfino, alias Kenneth Monroe, alleged "Black Hand" murderer, wanted in Scranton, Pa., where he escaped from prison on the eve of his electrocution for murder, was brought here late last night from Nelson, B. C., where he was arrested two or three days ago. In making his escape from the Scranton jail, Monroe shot and wounded four prison guards. According to police officers, Delfino is said to have admitted his identity. He is being held here pending the arrival of a police escort from Scranton.

NOTE IN BOTTLE TELLS OF WRECK

MIAMI, Fla., Nov. 14.—A catsup bottle was found this afternoon on the beach here, which contained the following message: "SS. Nicola, Gibraltar, sinking, all lost, November 1-23." The bottle was tightly sealed and the pencilled note was dry.

BUSINESS BREVITIES

MAINLAND MERCHANTS REPORT STIFFENING OF CREDIT

United States Tax Reductions Substantial—Losses From Forgeries and Cheque Alterations

VANCOUVER—A number of interests in the financial district, which have occasion to solicit loans from banks periodically, complain that there has been a distinct tightening of the reins of credit lately. It is reported that the banks are loath to loan on security that, under ordinary circumstances, would command immediate consideration. Liquid resources of the Canadian banks have been exposed to the double strain this season of financing the crop movement and of supplying funds for the purchase of government bonds. Notwithstanding, the monthly bank statements indicate that cash reserves are abundant. This policy of retrenchment may have its genesis in a desire to check operations where there is a tendency to overextension, but on the other hand it may be a move on the part of the banks to husband resources in view of the unsettlement of the moment. It is significant that the complaints of credit stringency are by no means universal.

WASHINGTON, D.C. — Here is what the new United States tax reduction figures will mean to a salaried taxpayer married and having two children:

Income	Present Tax	Savings Proposed
$ 4,000	$ 28.00	$ 12.25
5,000	68.00	29.95
6,000	128.00	56.00
7,000	186.00	87.00
8,000	276.00	132.00
9,000	366.00	177.00
10,000	456.00	222.00

The incomes above are those of the great bulk of our citizens, and when it is put up to them in dollars and cents it is the most natural thing in the world that they should want to see them reduced.

Of timely interest, in view of the recent flood of raised cheques throughout the Pacific Northwest, is the announcement by the American Bankers' Association that losses to the public through cheque alterations and forgeries exceeded $50,000,000 in the last twelve months.

Forgery is the favorite crime of those who select banks as a scene of operations. Figures issued by the association show that since August 21, 1923, less than three months, a total of 363 persons have been arrested, accused of crimes against banks through activities of the association's protective department. Of those 266 were accused of forgery and 154 were convicted, the rest having been discharged or acquitted, escaped, insane, died, or are awaiting trial.

Next to forgery, the most common crime against banks is that of hold-up robbers, 81 arrests on this charge having been made of the total of 363, with a total of sixteen arrests on burglary charges coming next.

PREFERENCE MEANS CANNERS' SALVATION

Montreal Exporter Explains Situation—Output Held Back for Two Years

MONTREAL, Nov. 14—The British preference of ten shillings a hundredweight on Empire cannod salmon, lobster, crayfish and crabs, will prove the salvation of the Canadian seafood canners, according to well informed Montreal export merchants.

"The preference means the elimination of American salmon from the British markets," one exporter said. "At present the United Kingdom imports 75 per cent of the required amount of the cheaper grades of salmon from the United States markets and the preference will result in the whole of this trade swinging to the Canadian canners."

Firms in the canning business have been holding back their sales for the past two years because of the over-supply in the world's markets and next year were threatening to close altogether, it was stated.

With the preference effective, they will be able to carry on with an assured market for their goods. In 1922, the United Kingdom imported 626,000 hundredweight of canned salmon, of which the United States sent 228,000 hundredweight, as compared with 54,000 hundredweight from Canada.

Constant Headaches and Dizziness

It is hard to struggle along with a head that aches and pains all the time, and in nine cases out of ten the persistent headaches are due to some derangement of the stomach, liver or bowels.

Undoubtedly the cause must be removed before permanent relief may be had.

Burdock Blood Bitters removes the cause of the headaches, as it acts on every organ of the body and strengthens, purifies and regulates the whole system.

Mrs. Peter Curran, 27 Morrison Street, Sydney, N.S., writes: "I have been troubled for the last five years with constant headaches and dizziness. After trying several remedies, which I found to be of no avail, Burdock Blood Bitters was recommended to me.

"B.B.B. did me a world of good, and I cannot praise this remedy enough."

Manufactured only by The T. Milburn Co., Limited, Toronto, Ont.

(Advt.)

Special Xmas Sailings to the Old Country

FROM MONTREAL
To Plymouth-Cherbourg-London
Antonia .....Nov. 24
FROM HALIFAX TO GLASGOW
Saturnia ..(Portland, Dec. 3) Dec. 5
FROM NEW YORK
To Queenstown and Liverpool
Samaria .....Dec. 1
Ausonia (Boston) .....Dec. 8
Laconia .....Dec. 12
Scythia .....Dec. 29
Cherbourg and Southampton
Berengaria .....Nov. 27
Aquitania .....Dec. 8
Berengaria .....Dec. 22
Aquitania .....Jan. 5
Londonderry and Glasgow
Assyria .....Nov. 24
California .....Dec. 8
Plymouth-Cherbourg-London
Tyrrhenia .....Nov. 24
Andania .....Dec. 14
Money Orders and Drafts at Lowest Rates. Full information from Agents or

Cunard S. S. Co.
Offices, 622 Hastings Street W. Vancouver, B.C.

TRAVEL EAST ON THE Continental Limited
CANADIAN NATIONAL RAILWAYS
ELECTRIC LIGHTED STEEL TRAIN RUNNING THROUGH TO MONTREAL WITHOUT CHANGE
Leave Vancouver 9:50 P.M.
COAST STEAMSHIP SCHEDULE
From Vancouver
SS. "Prince George" Mon., 12:00 Mid. To Prince Rupert and Anyox
SS. "Prince Rupert" Thurs., 12:00 Mid. To Prince Rupert and Stewart
Tickets issued and baggage checked THROUGH from Victoria to all points.
CITY TICKET OFFICE
911 Government St. Phone 1242

PACIFIC STEAMSHIP CO
THE ADMIRAL LINE
—SAILINGS—
to CALIFORNIA
From Victoria
SS. RUTH ALEXANDER or SS. DOROTHY ALEXANDER
Thursdays, 9 P.M.
From Seattle
SS. ADMIRAL DEWEY or SS. ADMIRAL FARAGUT
Mondays, 5 P.M.
Special Round Trip Fares
Information and Tickets
901 GOVERNMENT STREET
Phone 48

CUNARD
ANCHOR
ANCHOR-DONALDSON
SPECIAL XMAS SAILINGS to the Old Country
CANADIAN SERVICE FROM MONTREAL
TO PLYMOUTH-CHERBOURG-LONDON
Antonia .....Nov. 24
FROM HALIFAX TO GLASGOW
Saturnia ....(Portland, Dec. 3)..... Dec. 5
FROM HALIFAX TO LIVERPOOL
Ausonia .....(Boston, Dec. 3) ..... Dec. 8
FROM NEW YORK TO QUEENSTOWN AND LIVERPOOL
Samaria .... Dec. 1 Laconia .... Dec. 12
CHERBOURG AND SOUTHAMPTON
Berengaria ..Nov. 27 Aquitania.... Dec. 8
LONDONDERRY AND GLASGOW
Assyria.....Nov. 24 California.....Dec. 8
PLYMOUTH-CHERBOURG-LONDON
Tyrrhenia....Nov. 24 Andania.....Dec. 14
Money orders and drafts at lowest rates. Full information from Agents or Cunard Steamship Company's Offices, 322 Hastings St. W., Vancouver, B.C. Phone Sey. 2448.

CANADIAN PACIFIC
The World's Greatest Highway
Two Transcontinental Trains Daily
"THE IMPERIAL"
Vancouver-Montreal
Vancouver-Chicago
(Connecting Soo Line)
"Toronto Express"
Vancouver-Toronto
Also
COAST-KOOTENAY EXPRESS
Vancouver-Nelson
TRAVEL VIA CANADIAN PACIFIC
Apply to any agent of the CANADIAN PACIFIC RAILWAY

To Ports of Romances
Algiers—Naples—Bombay—Singapore—Shanghai—and many other cities brimming with beauty, mystery and charm.
Around the World
The palatial Empress of Canada will sail on the Grand Tour from New York January 30, 1924. Fare $1600 up, from sailing point. Limit 300 guests. Everything will be
Canadian Pacific
Seaboard—The ultimate in travel comfort. Visit alphabetic countries in a delightful four month cruise.
Apply to Agents everywhere, or J. J. Forster, General Agent, C.P.R. Station, Vancouver. Phone Seymour 2620
CANADIAN PACIFIC RAILWAY, Traffic Agents

At 80 Years of Age Was Troubled With Shortness of Breath Palpitation of the Heart And Fainting Spells

Mrs. M. O'Connor, Whitestone, Ont., writes: "I have been troubled, most of my life, with shortness of breath, palpitation of the heart and fainting spells. I was advised by a friend to try Milburn's Heart and Nerve Pills, which I did, and at once found relief, and I have never had a really bad spell since.

"I am 80 years of age and always keep them in the house, and when I feel any symptoms of my old trouble coming on all I have to do is to take a few doses. With the help of your Pills I expect to see many years yet. I always recommend them to anyone who is suffering from heart trouble."

Milburn's Heart and Nerve Pills are 50c a box at all dealers, or mailed direct on receipt of price, by The T. Milburn Co., Limited, Toronto, Ont.

(Advt.)

ROYAL MAIL
"The Comfort Route"
N. Y. to Cherbourg, Southampton, Hamburg
Travel the economical way on the comfortable cabin steamer
ORBITA, DEC. 5th
Orduna .....Feb. 6
Orbita .....Mar. 5 Orduna .....Mar. 19
DIRECT PASSENGER SERVICE
From Pacific Coast Ports to U. K. Regular Sailings
SOUTH AMERICA
Regular Sailings from ENGLAND to BRAZIL and ARGENTINA by large, fine steamers
The Royal Mail Steam Packet Co.
The Nelson Line:
Pacific Bldg., Vancouver, B.C., or Local Agents

Personal Christmas and New Year Cards

We have a large selection to choose from with a variety of greetings printed in the best styles.

Come and see our line or phone 197 for our representative to call and show you samples.

THE COLONIST
COMMERCIAL PRINTING DEPARTMENT
BROAD STREET

CANADIAN PACIFIC RAILWAY
XMAS and NEW YEAR in the Old Country
Travel by Canadian Pacific
Trains and Steamships
Canadian Pacific Service All the Way—None Better
Apply to any Agent of the Canadian Pacific Railway

CANADIAN NATIONAL RAILWAYS
OLD COUNTRY SPECIAL TRAINS
FIRST TRAIN from Winnipeg, Dec. 6, 1923, direct to ship's side, Halifax, for sailing of SS. "Ausonia," Dec. 9, to Queenstown, Liverpool; SS. "Doric," Dec. 9, to Belfast, Liverpool; SS. "Saturnia," Dec. 9, to Glasgow.
SECOND TRAIN from Winnipeg, Dec. 11, 1923, direct to ship's side, Halifax, for sailing of SS. "Pittsburg," Dec. 14, to Southampton, Cherbourg, Bremen; SS. "Canada," Dec. 15, to Glasgow, Liverpool.
Through Tourist Sleeping Cars From Vancouver
DECEMBER 3 and DECEMBER 8
9:50 P.M. CONTINENTAL LIMITED 9:50 P.M.
SAILINGS FOR ALL STEAMSHIP LINES ARE NOW AVAILABLE
Full Details From
TOURIST AND TRAVEL BUREAU, 91f GOVERNMENT ST.
CANADIAN NATIONAL RAILWAYS

REDUCED ROUND TRIP TICKETS to California on sale daily
SAN FRANCISCO $66.65
LOS ANGELES $91.65
Final Return Limit May 31, 1924.
Stopover wherever you wish.
Through sleeping cars from Seattle, Tacoma and Portland to San Francisco and Los Angeles via the Scenic Shasta Route make the trip by rail convenient, interesting and instructive.
Ask your agent for information regarding fares, etc., and copy of illustrated booklets, or write
B. C. TAYLOR
General Agent
314 Union Street, Seattle, Wash.

DAVID SPENCER, LTD.

BEST QUALITIES — Store Hours—9 a.m. to 6 p.m.; Wednesday to 1 p.m. — SUPERIOR VALUES

Golden Jubilee Sale

Dependable Staple Goods—Golden Jubilee Values

These goods are purchased in the best markets of the world and are brought direct from the manufacturers to you. All are perfect and first grades. Many of the Jubilee Values offered here are much below the present day market price.

White and Stripe Flannelette—Golden Values

Dependable Stripe Flannelette, in a soft, fleecy finish. In various stripes, plain pink or sky and shepherd stripes; 31-inch. Golden Value, a yard ..... **25¢**

High-Grade White Flannelettes that will give the fullest service. The best English qualities; 36 inches wide. Golden Value, a yard ..... **50¢**
36-Inch Heavy Twill. Golden Value, a yard, **65¢**
33-Inch Horrockses'. Golden Value, a yard ..... **39¢**

—Staple Dept., Main Floor

Pure Linen Irish Damask Cloths

They are shown in dependable grades and handsome designs. They have come direct from Belfast and are wonderful values.

Cloths, 70 x 70 inches. Golden Value, each, $4.75 and **$3.75**

Cloths, 72 x 90 inches. Golden Values, each, $7.50 and **$5.95**

Pure Linen Irish Table Damask, in handsome designs. We hem any size free of charge. This is a grade particularly suitable for daily use; 70 inches wide and Golden Value at, a yard **$2.25**

—Linens, Staple Dept., Main Floor

Superior Grade Flannels
Golden Values

Pure Wool Flannels of durable quality. In scarlet, natural and army grey; 28 inches wide and Golden Value at, a yard ..... **65¢**

Canton Flannel of superior heavy fleeced nature, ideal for children's wear; unbleached or white; 29-inch. Golden Value, a yard ..... **30¢**

Khaki Flannel for men's or boys' shirts, dependable, long weaving flannel.
28-Inch. Jubilee Value, a yard ..... **65¢**
30-Inch. Golden Value, a yard **$1.00**

Eiderdown Rib Flannel, soft and fleecy. In most excellent designs and all fast colors; 27-inch. Golden Value, a yard ..... **59¢**

—Staple Dept., Main Floor

Pure Wool Blankets
Each Bearing the Brand of Quality

Blankets of long, fleeced, double yarns. Our best grade. Are light in weight, will give years of service, and assure the greatest warmth.

Blankets, 60 x 80 inches; 6 lbs. A pair **$9.75**
Blankets, 64 x 84 inches; 7 lbs. A pair **$10.95**
Blankets, 86 x 68 inches; 8 lbs. A pair **$12.75**
Blankets, 72 x 92 inches; 10 lbs. A pair **$15.95**

Pure Wool Blankets

Made from long staple yarns. Each blanket separately whipped and shown in four sizes.

Blankets, 60 x 80 inches. Golden Value, pair, **$5.75**
Blankets, 64 x 84 inches. Golden Value, pair, **$6.95**
Blankets, 68 x 86 inches. Golden Value, pair, **$7.95**
Blankets, 72 x 90 inches. Golden Value, pair, **$8.95**

Pure Wool Blankets—Our Well Known Heather Mixtures

These are made from long staple yarns, thoroughly scoured. Perfect blankets for schools, colleges or boys' and girls' beds.

Blankets, 72 x 84 inches. Golden Value, pair, **$9.50**
Blankets, 60 x 80 inches; 6 lbs. Golden Value, a pair **$6.95**
Blankets, 64 x 84 inches. Golden Value, pair, **$8.25**

—Staple Dept., Main Floor

English Bedspreads
Golden Value

English Bedspreads of most reliable nature, pure white and hemmed ready to use. Suitable for single, three-quarter or double beds. Real Golden Values.

Bedspreads, 74 x 94 inches. Golden Value, each, **$3.95**
Bedspreads, 80 x 94 inches. Golden Value, each, **$4.50**
Bedspreads, 82 x 96 inches. Golden Value, each, **$4.95**
Bedspreads, 80 x 96 inches. Golden Value, each, **$5.50**

—Staple Dept., Main Floor

Wool Wraps, $3.75 and $5.95

New Ice Wool Wraps, in self colors with contrasting borders. Very attractive scarves and Golden Value at **$3.75**

New Brushed Wool Wraps, very popular and exceedingly good grade. Golden Value, each, **$5.95**

—Main Floor

Real Scotch Shirting Flannels, a Yard, 75c

Real Scotch Shirting Flannels, unshrinkable and shown in a wide selection of new stripes. This is an ideal flannel for Winter shirts for men and boys; 28-inch. Golden Value, yard, **75¢**

—Main Floor

Flannelette Sheets, England's Best Grade, a Pair, $4.50

English-Made Flannelette Sheets, the largest size obtainable, all-white or with blue borders. Actual size, 72 x 90 inches. Separately whipped. Golden Value, a pair **$4.50**

—Main Floor

Down-Filled Comforters, $9.85 and $12.75

Comforters filled with selected pure down and covered with fine English Fancy Sateens, with plain panels in contrast. Suitable for single or double beds. Golden Value, each, $9.85 and **$12.75**

—Main Floor

Children's Jersey Cloth BLOOMER DRESSES $3.95

Heavy Grade Jersey Cloth Bloomer Dresses, made with pleated skirt attached. They have neat turn-down collars and three buttons in front. The bloomers, made to match, have elastic at waist and knee. The shades are rose, blue, American Beauty and green. Sizes are for the ages of 3 to 8 years **$3.95**

—Children's, 1st Floor

Hand-Made Filet Laces On Sale Today

Laces worth 25c a yard for ..... **13¢**
Laces in rose pattern, worth 39c, for ..... **25¢**
Laces in oak leaf pattern, worth 79c, for ..... **49¢**
Laces, 7 inches wide, rose pattern, worth $1.29, for ..... **98¢**
Cluny Laces, special, a yard, 10c to ..... **79¢**
Irish Laces, special, a yard, 12c to **$1.49**

—Laces, Main Floor

Golden Values in Trimmings

New French Chiffon Rosebud Trimming, rose, sky and mixed shades, a yard ..... **50¢**

Rosebud Trimming, satin, rose, mauve, sky and mixed shades. Golden Value, a yard ..... **75¢**

Gold, Steel and Old Gold Rosebud Metal Trimming, for hair bands, a yard **$1.50**

New French Pearl and Rhinestone Hair Bandeaus, new styles, $1.00 to **$6.75**

New Rhinestone Ornaments, $2.00 to **$4.50**

—Main Floor

Infants Dresses—Golden Values

Dresses of All-Over Embroidered Voile, with yoke trimmed with insertion, the neck and sleeves edged with lace. Golden Value **$1.98**

Dresses of Fine White Voile, with three frills of embroidery and yoke of embroidery trimmed with wide satin ribbon, and other styles of all-over Swiss embroidery. Each, **$2.98**

—Infants', 1st Floor

Collars and Sets—All to Go at One Price, 98c

New Collars, Vestees and Collar and Cuff Sets of organdie and crepe, in fancy colorings; tuxedo and Princess Mary styles. Golden Values ..... **98¢**

—Main Floor

Silks and Dress Goods
Golden Values Today

54-Inch Navy Serge, Value $3.75, for $2.50

Heavy All-Wool Serge, will give endless wear, for suits. Shown in perfect make and good dye. Golden Value, a yard **$4.50**

36-Inch Brocaded Satin, Value $5.75. Selling at $1.98

A beautiful, bright satin, patterned with a self design. It is a popular fabric for evening dresses, or makes a perfect lining for coats. Shown in royal, gold, jade, henna and purple shades. Golden Value, a yard **$1.98**

54-Inch Navy Serge, Value $2.25, for $1.49

A Heavy Serge, very strong and in excellent shade. Golden Value, a yard **$1.49**

27-Inch Costume Corduroy, Value $2.75, for $1.49

A Costume Corduroy with a clean cut cord, very heavy and well woven. Serviceable for dresses, skirts and dressing gowns; in myrtle, wine, black, navy, brown, tan, beaver and grey, yard, **$1.49**

54-Inch Fancy Skirtings, Value $5.75 to $8.75, for $2.49

All-Wool French Materials in a correct weight for skirts. A large selection and wonderful value. A yard **$2.49**

54-Inch Navy Serge, Value $1.75, for 98c

An All-Wool Serge that will make up inexpensive dresses. It is of excellent weave and good dye. Golden Value, a yard ..... **98¢**

—Main Floor

Women's Hosiery—Golden Values Today

Fine Mercerized Lisle Hose, medium weight, have extra wide tops, double spliced heels and toes and in shades of black, white, brown or grey. Pair, **85¢**

Women's Silk Hose, with lisle tops and reinforced heels and toes. Shades black, brown, white, sand, camel, polo, medium grey and navy. A pair **$1.50**

Outside Cashmere Hose, knitted seamless throughout and have extra large leg; black only. Sizes 9, 9½, 10 and 10½. At, a pair **$1.00**

Women's Plain and Ribbed Heather Mixture Hose, in brown, grey and lovat shades. All-wool and seamless. A pair **$1.25**

Fine Grade Sports Hose, in popular heather shades. They are full fashioned and combine comfort with good appearance. Golden Value, a pair **$1.75**

Women's Heather Mixture Hose, in all popular colors, with garter hem and reinforced heel and toe. Golden Value, a pair ..... **89¢**

Women's All-Wool Ribbed Hose, with extra long leg and wide tops; fawn, mouse, light grey, sponge and black. A pair **$1.75**

Silk and Wool Hose, with extra long leg, double hem top and reinforced foot; fawn, blue and green mixtures. A pair **$1.50**

Women's Pure Silk Hose, with self color clocks, double hem garter tops and reinforced foot. At, a pair **$1.98**

Women's Artificial Ribbed Silk Hose, with wool top and sole; English make; black, coating and smoke. Pair **$2.50**

Fancy Striped Silk Hose, with lisle garter hem and reinforced toe and heel; black, white and cordovan. A pair **$3.00**

—Main Floor

Marabou Feather Stoles and Collars
Golden Values

New Collar Marabous, grey, brown and black. Golden Value, $2.75, **$3.75**

Round Feather Stoles in black, grey and brown **$3.75**

Straight, Throwover and Collar Effects, grey, brown and black, $15.00, $25.00 to **$37.50**

Wide Marabou, 8 strand, brown and black, a yard, **75¢**

—Main Floor

Toyland Opens Today

In the Arcade Basement, with a full assortment of Toys, including the newest and best. There are Dolls innumerable, Mechanical Toys, Electric Toys, Games, Animals, Wheel Toys, Drums. But what is the use of us trying to tell you about them in this small space? You will have to come and see the display for yourself. There is lots of room in Toyland for everyone.

—Toyland, Basement

Your Christmas Letters and Parcels to Overseas Friends Should Be Mailed on the Following Dates

Place	Parcels	Letters
United Kingdom	Dec. 1 or 8	Dec. 8, 11 P.M.
Australia and New Zealand	Dec. 7, 1:30 P.M. (Due Auckland, Dec. 28)	Nov. 20, 4 P.M.
Hong Kong	Nov. 28, 1:30 P.M.	Dec. 4, 4 P.M.
Shanghai	Dec. 3, 1:30 P.M.	Dec. 4, 4 P.M.
Japan	Dec. 3, 1:30 P.M.	Dec. 4, 4 P.M.

You are invited to take advantage of our wrapping and mailing service when making your Christmas parcels ready.

An Assortment of Babies' Bonnets
Golden Values

Bonnets of Silk, trimmed with silk braid and narrow lace ruching. Golden Value at ..... **75¢**

Bonnets of Silk Poplin, trimmed with cord, others of silk trimmed with "Val." lace and finished with ribbon ties. A few trimmed with silk embroidery. At, each **$1.00**

An assortment of Bonnets, including silk poplin, trimmed with silk embroidery and lace frill, finished with satin ties. Golden Values at **$1.75**

Bonnets of Velvet trimmed with silk stitching in colors; others of wash satin and silk. Many styles. Golden Values at **$1.50**

Bonnets of Corded Velvet, trimmed with colored ribbon and silk cord; others of silk poplin trimmed with silk braid and colored ribbons and braid. Golden Values, each **$1.25**

Bonnets of Silk Poplin with fur trimmings and finished with satin ribbon rosettes. Each **$2.00**

—Infants', 1st Floor

Fresh Meats Cash and Carry

Mutton Steaks, per lb.	25c	Blade Bone Roasts, per lb.	16c
Pork Liver, per lb.	10c	Pork Steaks, per lb.	25c
Cooked Tripe, per lb.	10c	Oxford Sausage, per lb.	12c
Cross Rib Roasts, per lb.	13c	Mince Steak, per lb.	12c

REGULAR COUNTER, DELIVERED

Fresh Beef Brains, per set	15c	Cambridge Sausage, per lb.	22c
Fresh Lamb's Liver, per lb.	18c	Sirloin Tip Roasts, per lb.	30c

—Lower Main Floor